

Student Handbook



1935 - 1936

MICHIGAN STATE COLLEGE
OF AGRICULTURE AND APPLIED SCIENCE
EAST LANSING

THIS STUDENT HANDBOOK is published by the College in an effort to provide a short, yet complete, summary of official rules and regulations, established organizations, and traditional events affecting college life.

Though planned principally for Freshmen, its contents are such that every undergraduate will find it valuable as a source of reference. For that reason, the Handbook should be preserved during the ensuing year.

Michigan State College
Student Handbook

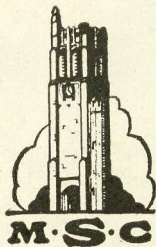

1935-1936

This book is presented to Freshmen
and to all other students who apply.

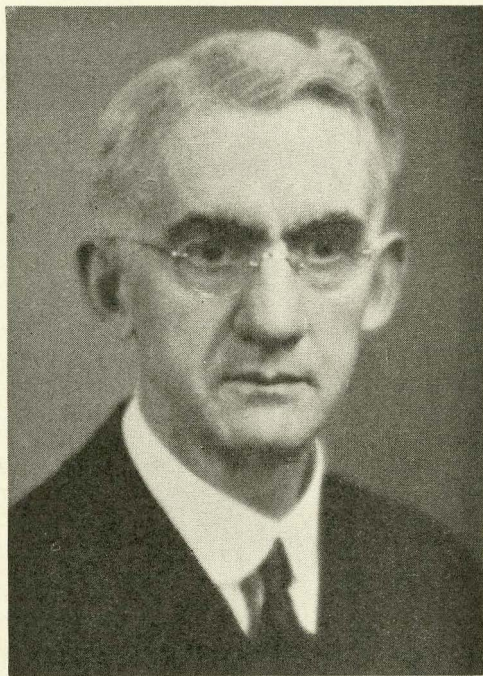

PRESIDENT R. S. SHAW

Welcome!

A MOST HEARTY WELCOME is extended to all students entering Michigan State College for the first time, with greetings and best wishes to those returning for a continuation of their studies.

The entering student may be confronted by many perplexing problems, especially in deciding upon courses to pursue. Meet the situation by choosing studies intended to lay a strong basic foundation upon which the superstructure of specialization may be built later.

Plan to get the most out of your college education; do not sacrifice other important essentials for high scholastic records only.

Effective education includes more than scholastic achievement alone. The cultivation of social ease and grace is essential to the development of qualities of leadership; the building of strong, sturdy bodies, the only proper structures for housing well-trained and well-controlled minds, is important. Physical education and athletics have their place in a well-rounded program. A true education also recognizes and develops those spiritual qualities essential to uniformity and symmetry in the personality of the individual.

The uncertainties of your first year at college will clear away if given a little time, and you will find the officials, faculty, and upper-classmen of Michigan State College most interested in helping you solve your problems.

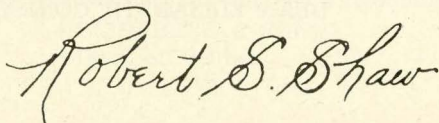
A handwritten signature in cursive script, reading "Robert S. Shaw". The signature is written in dark ink and is positioned above the printed name of the President.

President.



DEAN ELISABETH CONRAD

A PERSONAL MESSAGE FROM THE DEAN OF WOMEN

I am happy to be given this opportunity of expressing my greetings and best wishes to you who are entering Michigan State College as the Class of 1939, and also to those who are coming to continue academic work begun in other colleges.

We of the faculty are proud of the fine young men and women who graduate each year and we look to you, the incoming group, to replace them for distinguished work in classes and in college activities. Many of you this year are bringing records of outstandingly high grade preparatory work. You will find college courses require more study and more thought, but I hope you will plan to devote most of your freshman energies to the laying of a foundation, as much of your success in upperclass years will depend upon the mastery of these basic courses.

Because there are such inviting side roads along a college course in which students may lose themselves, we who have been here longer are anxious to have you come in and talk over your plans and your difficulties. As Dean of Women I want you to feel that my office is a place to which each girl can come with her questions, whether regarding serious matters or small uncertainties. If I can not answer these questions personally for you, I can at least make suggestions which may help you to find a satisfactory solution.

Remember to come in early in your college days and give me and my staff an opportunity to know you and help you in your adjustments to your new surroundings.

ELISABETH CONRAD,
Dean of Women.

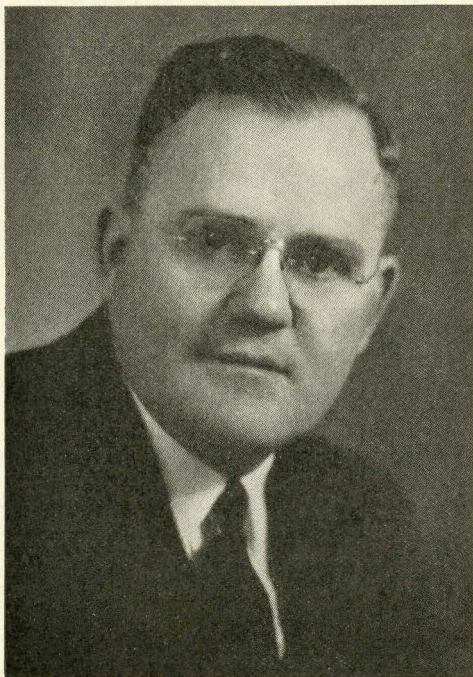

DEAN FRED T. MITCHELL

A PERSONAL MESSAGE FROM THE DEAN OF MEN

Coming to an institution of higher learning for the first time, you will meet perplexities of many kinds. The office of the Dean of Men is open all day and the chief function of this office is to assist students in adjusting themselves to college life. You are welcome to come in at any time.

Elsewhere in this handbook is your schedule of activities for Freshman Week. I hope you will read it carefully and follow it diligently. If you find it necessary to work to help defray your expenses, you should take a reduced schedule of class hours. If you have a job, be sure to talk this through with your adviser before your class schedule is made.

On Monday after Freshman Week college classes begin. Secure your books promptly and get off to a good start. You will need to learn to adjust yourself to methods of college teaching, to extensive assignments, and to much work in the library. Remember you are on your own now, with no one to direct your daily activities. Learn to concentrate your whole attention on the job at hand and study enough hours to master your daily assignments.

If you are interested in athletics, dramatics, forensics, honoraries, or other extra-curricular activities, you may well look forward to joining some of the organizations in these fields with the idea that they will contribute much to your happiness. These organizations are looking for men who have demonstrated their abilities. A good record, however, is imperative to participation.

Your attendance at some of the social events of the campus is encouraged, because such is necessary to a sane social development. It is in participation to excess that the harm lies. You must be the judge as to how much indulgence in social affairs you will allow yourself.

I wish you success and happiness at M. S. C.

FRED T. MITCHELL,
Dean of Men.

College Calendar, 1935-36

1935—

Wednesday, September 18, to Saturday noon, September 21, inclusive, "Freshman Week."

Friday, September 20 to Saturday noon, September 21, Registration of upper classmen.

Monday, September 23, Classes begin at 8:00 a. m.

Thursday, November 28, Thanksgiving Day, holiday.

Tuesday, December 3 to Friday, December 6, Pre-registration for Winter term.

Friday, December 20, Fall term closes at noon.

1936—

Monday, January 6, Reclassification.

Tuesday, January 7, Winter term opens.

Tuesday, March 10 to Friday, March 13, Pre-registration for Spring term.

Friday, March 27, Winter term closes at 5:00 p. m.

Monday, April 6, Reclassification.

Tuesday, April 7, Spring term opens.

Saturday, May 30, Memorial Day, holiday.

Saturday, June 13, Alumni Day.

Sunday, June 14, Baccalaureate Address.

Monday, June 15, Commencement Day.

Friday, June 19, Spring term closes at noon.

Administrative Officers

- ROBERT S. SHAW, President (Library Building)
JOHN A. HANNAH, Secretary (Administration Building)
CHARLES O. WILKINS, Treasurer (Administration Building)
ELIDA YAKELEY, Registrar, Secretary of Faculty (Administration Building)
ELISABETH W. CONRAD, Dean of Women (Woman's Building)
FRED T. MITCHELL, Dean of Men (Union Memorial Building)
ERNST A. BESSEY, Dean of the Graduate School (Botany Building)
ERNEST L. ANTHONY, Dean of Agriculture (Agricultural Hall)
HENRY B. DIRKS, Dean of Engineering (Olds Hall)
MARIE DYE, Dean of Home Economics (Home Economics Building)
WARD GILTNER, Dean of Veterinary Science (Bacteriology Building)
RALPH C. HUSTON, Dean of Applied Science (Chemistry Building)
LLOYD C. EMMONS, Dean of Liberal Arts (Liberal Arts Building)
JOHN W. STEWARD, Supervisor of Attendance (Administration Building)
JACKSON E. TOWNE, Librarian (Library Building)
FRED T. MITCHELL, Chairman of Freshman Week (Union Memorial Building)
DR. R. M. OLIN, Director of Health Service (Hospital)
RALPH H. YOUNG, Director of Athletics (Gymnasium)
ALBERT H. NELSON, Director of Summer Session (Agricultural Hall)



Freshman Week —

Directions and Complete Program

FOREWORD

Michigan State College puts forth every effort to assist the student in starting a college career that will be a success. With this purpose in mind Freshman Week was inaugurated. Fifty members of the faculty give liberally of their time to serve as freshman advisers. They place themselves at your service during Freshman Week and throughout your freshman and sophomore years to assist you in selecting your course of study, to guide you through the various activities of Freshman Week, to advise you regarding the proper use of your time in college and to serve as intimate friends in any problems that may arise in connection with your college career. If you make proper use of your adviser, you will not be likely to meet problems that you cannot surmount. It is the student who comes to college confident that he needs no adviser who most often finds himself faced with scholastic or other difficulties before the close of the freshman year. Fortify yourself against these difficulties by availing yourself of the service of your adviser whenever you are perplexed about any detail of your life at college, whether it pertains to college problems or to off-campus problems.

During Freshman Week you are required to complete a number of activities. These are set forth clearly in the programs for the various groups in the pages that follow. Coupon books are furnished you containing a coupon for each of the activities. These coupons are taken up as the respective activities are completed and attendance is immediately checked. Included among these activities are an English placement examination and a psychological examination. Your record in the English examination will determine whether you will be required to complete four or only three terms of English in college. Your record in the psychological examination is given to your adviser and is made a part of your permanent record in the Registrar's office. NO STUDENT IS EXCUSED FROM ANY ACTIVITY.

If the directions which follow are observed carefully, much confusion will be avoided, the program of Freshman Week will run smoothly, and you will have no difficulty in entering your program of studies when the first class meets on Monday morning.

DIRECTIONS FOR FRESHMEN

1. You have been assigned to an adviser, a group and a section. See page 16 for the programs of the various groups and follow exactly the program of your group. Advisers and their group and section are arranged in alphabetical order on page 14. Consult this list in case you do not remember the number of your group.

2. See that you have the proper coupon ready and leave it as directed on the face of the coupon for each activity.

3. Be on time for every activity. Remember that you are moving with a group that cannot wait for anyone who is tardy.

4. We have provided vacant hours that you may use to become acquainted with the campus. Use the map in the Handbook and learn to identify the various buildings. You will need to have this information when you start to attend classes. Visit any departments of the college you may be interested in and talk with the head of the department or other members of the staff.

5. Feel free to ask questions of the faculty, of other students, or of anyone you meet on the campus. You will find everyone willing to help you. However, many of your questions can be answered by this Handbook, so consult it first.

6. Every freshman in the Liberal Arts, Applied Science and Home Economics Divisions will register for at least one Saturday class, unless his adviser has given him in writing an exemption from this requirement.

LIST OF ADVISERS FOR FRESHMEN

Adviser	Group	Section	Room
Banzet, E. M.	VIII	37	109 Hort. Bldg.
Branaman, G. A.	X	45	110 Ag. Hall
Brattin, C. L.	I	1	308 Olds Hall
Brown, R. V.	V	21	207 Ag. Hall
Canniff, T. L.	V	20	119 Kedzie Lab.
Card, C. G.	X	46	100 Ag. Hall
Caswell, J. T.	VI	27	208 Hort. Bldg.
Chamberlain, Dr. F.	II	9	201 Anatomy Bldg.
Clark, J. A.	VI	28	8 Shop
Daubert, R. B.	V	25	2 Gymnasium
Drake, Ormond J.	VI	29	1 Shop
Dressel, Paul	IX	43	210 Olds Hall
Fairbanks, O. W.	I	2	311 Olds Hall
Fields, Harold	VI	30	103 Hort. Bldg.
Frimodig, L. L.	V	22	6 Gymnasium
Garvin, Miss Josephine	V	24	Gymnasium—West Wing
Goetsch, Miss Alma	VII	31	412 Olds Hall
Golden, M. M.	VII	32	2 Shop
Grant, Miss Beatrice	III	11	1 Home Ec. Bldg.
Grover, E. L.	VII	33	111 Ag. Hall
Henry, Malcolm	VII	34	105 Olds Hall
Hill, Roland M.	VII	35	3 Shop
Hoffer, Chas. R.	VIII	36	4 Shop
Hoppert, C. A.	IV	17	333 Kedzie Lab.
Hutson, R.	IV	16	Ent'y Lecture Room
Kackley, Miss Josephine	VIII	38	220 Abbott Hall
Kimber, H. H.	VI	26	207 Hort. Bldg.
King, T. H.	V	23	8 Gymnasium
Lamb, L. W.	X	49	103 Ag. Hall
Lewis, Miss Mary	III	12	2 Home Ec. Bldg.
Medsker, Miss Sylvia	III	13	2 Home Ec. Bldg.
Miles, Miss Margaret	VIII	39	Engl. Bldg.
Miller, Miss Catherine	III	14	2 Home Ec. Bldg.
Miller, C. A.	I	3	207 Olds Hall
Miller, C. W.	IV	19	121 Physics Bldg.
Muilenberg, W. J.	VIII	40	5 Shop
Musselman, H. H.	X	47	101 Ag. Hall
Osborn, B. K.	I	4	116 Olds Hall
Pettigrove, H. R.	X	48	102 Ag. Hall
Posthumus, G.	I	5	6 Shop
Powell, James E.	IX	41	107 Olds Hall
Prophet, E. C.	IV	18	407 Ag. Hall
Randall, Kenneth C.	IX	42	7 Shop
Rix, C. N.	II	6	205 Olds Hall
Simmonds, Miss Helen	III	10	1 Home Ec. Bldg.
Stewart, E. H.	II	7	301 Olds Hall
Strong, F. C.	IV	15	Botany Lecture R'm
Theroux, F. R.	II	8	109 Olds Hall
Winkler, Miss Katherine	IX	44	410 Olds Hall

TRANSFER STUDENTS

Students entering the College with credits from other colleges or universities are required to complete most of the activities of Freshman Week. An appointment for each of these required events is definitely given in the coupon book furnished each transfer student.

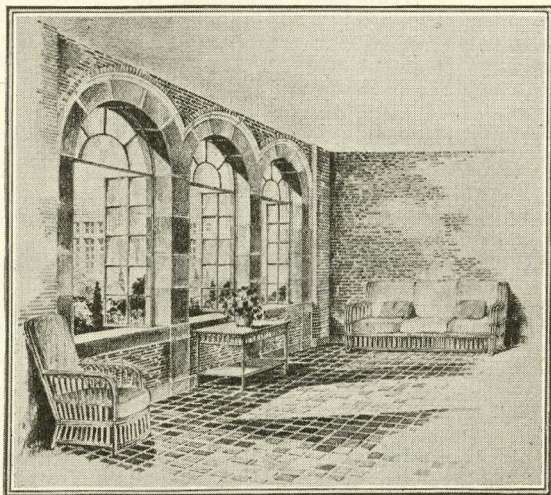

Programs For Various Groups

GROUP I

Sections 1, 2, 3, 4, 5

Wednesday, September 18

- 8:00- 9:00 Convocation—Gymnasium.
- 9:00-10:00 English Test—111 Olds Hall.
- 10:00-10:30 Register—109 Ag. Hall.
- 10:30- 2:00 See Adviser and classify.
- 2:00- 4:00 Pay fees and complete registration.
- 7:00- 9:00 Medical examination (Women)—College Hospital.

Thursday, September 19

- 8:00-10:00—Medical examination (Men)—College Hospital.
- 10:00-12:00 Military Uniform—Demonstration Hall.
- 1:00- 2:00 Division Convocation—111 Olds Hall.
- 2:00- 3:00 Dean's Hour—111 Olds Hall.
- 3:00- 3:30 Photograph—Sec. 3, 4—Beaumont Tower.
- 4:00- 4:30 Library Trip, Sec. 5.

Friday, September 20

- 8:00- 8:30 Library Trip, Sec. 1, 2.
- 8:30- 9:00 Library Trip, Sec. 3, 4.
- 10:00-10:30 Photograph—Sec. 1, 2—Beaumont Tower.
- 10:30-11:00 Photograph—Sec. 5—Beaumont Tower.
- 1:00- 2:00 Psychological Test—111 Olds Hall.
- 2:00- 3:00 President's Convocation—Gymnasium.
- 3:00- 4:00 Convocation (Men)—Gymnasium.
- Convocation (Women)—Little Theatre.
- 4:00- 5:00 Dean Conrad's Tea (Women)—Woman's Building.

GROUP II

Sections 6, 7, 8, 9

Wednesday, September 18

- 8:00- 9:00 Convocation—Gymnasium.
9:00-10:00 English Test, Sec. 6, 7, 8—111 Olds Hall.
 Sec. 9—English Bldg.
10:00-10:30 See Adviser.
10:30-11:00 Register—109 Ag. Hall.
11:00- 3:00 See Adviser and classify—Sec. 6, 7, 8.
1:00- 3:00 See Dean Giltner and classify, Sec. 9.
3:00- 5:00 Pay fees and complete registration.
7:00- 9:00 Medical examination (Women) — College
 Hospital.

Thursday, September 19

- 8:00-10:00 Military uniform—Demonstration Hall.
10:00-12:00 Medical examination (Men)—College Hos-
 pital.
1:00- 2:00 Division Convocation, Sec. 6, 7, 8—111 Olds
 Hall.
 Division Convocation, Sec. 9—Bact'y Bldg.
2:00- 3:00 Dean's Hour, Sec. 6, 7, 8—111 Olds Hall.
 Dean's Hour, Sec. 9—Bact'y Bldg.
4:00- 4:30 Library Trip, Sec. 6.
4:30- 5:00 Library Trip, Sec. 7, 8.

Friday, September 20

- 8:00- 8:30 Photograph, Sec. 6, 7—Beaumont Tower.
8:30- 9:00 Photograph, Sec. 8, 9—Beaumont Tower.
10:30-11:00 Library Trip, Sec. 9.
1:00- 2:00 Psychological Test, Sec. 6, 7, 8—111 Olds
 Hall.
 Psychological Test, Sec. 9—English Bldg.
2:00- 3:00 President's Convocation—Gymnasium.
3:00- 4:00 Convocation (Men)—Gymnasium.
 Convocation (Women)—Little Theatre.
4:00- 5:00 Dean Conrad's Tea (Women) — Woman's
 Building.

GROUP III

Sections 10, 11, 12, 13, 14

Wednesday, September 18

- 8:00- 9:00 Convocation—Gymnasium.
9:00-10:00 English Test—101 Home Ec. Bldg.
10:00- 2:30 See Adviser and classify.
2:30- 3:00 Register, Sec. 10, 11, 12—109 Ag. Hall.
3:00- 3:30 Register, Sec. 13, 14—109 Ag. Hall.
4:00- 6:00 Pay fees and complete registration.
7:00- 9:00 Medical examination, Sec. 10, 11, 12—College Hospital.

Thursday, September 19

- 8:00- 8:30 Library Trip, Sec. 10, 11.
8:00- 8:30 Photograph, Sec. 14—Beaumont Tower.
9:00- 9:30 Library Trip, Sec. 12, 13
9:00- 9:30 Photograph, Sec. 10, 11—Beaumont Tower.
9:30-10:00 Library Trip, Sec. 14.
9:30-10:00 Photograph, Sec. 12, 13—Beaumont Tower.
10:00-12:00 Physical examination, Sec. 10, 11, 12—West Wing Gymnasium.
1:00- 2:00 Division Convocation—Little Theatre.
2:00- 3:00 Dean's Hour—Little Theatre.
7:00- 9:00 Medical examination, Sec. 13, 14—College Hospital.

Friday, September 20

- 1:00- 2:00 Psychological Test—101 Home Ec. Bldg.
2:00- 3:00 President's Convocation—Gymnasium.
3:00- 4:00 Convocation—Little Theatre.
4:00- 5:00 Dean Conrad's Tea (Women) — Woman's Building.

Saturday, September 21

- 10:00-12:00 Physical examination, Sec. 13, 14—West Wing Gymnasium.

GROUP IV

Sections 15, 16, 17, 18, 19

Wednesday, September 18

- 8:00- 9:00 Convocation—Gymnasium.
- 9:00-10:00 English Test—101 Physics Bldg.
- 10:00-12:00 See Adviser.
- 1:00- 1:30 Register—109 Ag. Hall.
- 1:30- 5:00 See Adviser and classify.

Thursday, September 19

- 8:00-10:00 Pay fees and complete registration.
- 10:00-10:30 Library Trip, Sec. 15, 16, 17.
- 10:00-10:30 Photograph, Sec. 18, 19—Beaumont Tower.
- 10:30-11:00 Library Trip, Sec. 18, 19.
- 10:30-11:00 Photograph, Sec. 15, 16, 17—Beaumont Tower.
- 1:00- 2:00 Division Convocation—122 Kedzie Chemical Laboratory.
- 2:00- 3:00 Dean's Hour—122 Kedzie Chemical Lab.
- 3:00- 6:00 Physical examination (Women) — West Wing Gymnasium.
- 7:00- 9:00 Medical examination (Women) — College Hospital.

Friday, September 20

- 8:00-10:00 Military uniform, Sec. 15, 16, 17, 18—Demonstration Hall.
- 10:00-12:00 Military uniform, Sec. 19 — Demonstration Hall.
- 1:00- 2:00 Psychological Test—101 Physics Bldg.
- 2:00- 3:00 President's Convocation—Gymnasium.
- 3:00- 4:00 Convocation (Men)—Gymnasium.
- Convocation (Women)—Little Theatre.
- 4:00- 5:00 Dean Conrad's Tea (Women) — Woman's Building.

Saturday, September 21

- 10:00-12:00 Medical examination (Men)—College Hospital.

GROUP V

Sections 20, 21, 22, 23, 24, 25

Wednesday, September 18

- 8:00- 9:00 Convocation—Gymnasium.
9:00-10:00 English Test—101 Physics Bldg.
10:00- 1:30 See Adviser.
1:30- 2:30 Register—109 Ag. Hall.
2:00- 5:00 See Adviser and classify.

Thursday, September 19

- 8:30- 9:00 Photograph, Sec. 20, 21, 22—Beaumont Tower.
9:00-11:00 Pay fees and complete registration.
11:00-11:30 Library Trip, Sec. 20.
11:00-11:30 Photograph, Sec. 23, 24, 25—Beaumont Tower.
11:30-12:00 Library Trip, Sec. 21, 22.
1:00- 2:00 Division Convocation—122 Kedzie Chemical Laboratory.
2:00- 3:00 Dean's Hour—122 Kedzie Chemical Lab.
7:00- 9:00 Medical examination (Women) — College Hospital.

Friday, September 20

- 9:00- 9:30 Library Trip, Sec. 23, 24, 25.
10:00-12:00 Medical examination (Men)—College Hospital.
10:00-12:00 Physical examination (Women)—West Wing Gymnasium.
1:00- 2:00 Psychological Test—101 Physics Bldg.
2:00- 3:00 President's Convocation—Gymnasium.
3:00- 4:00 Convocation (Men)—Gymnasium.
Convocation (Women)—Little Theatre.
4:00- 5:00 Dean Conrad's Tea (Women)—Woman's Building.

Saturday, September 21

- 8:00-10:00 Military uniform—Demonstration Hall.

GROUP VI

Sections 26, 27, 28, 29, 30

Wednesday, September 18

- 8:00- 9:00 Convocation—Gymnasium.
- 9:00-10:00 English Test—122 Kedzie Chemical Lab.
- 10:00- 2:00 See Adviser.
- 2:00- 2:30 Register—109 Ag Hall.
- 2:30- 5:00 See Adviser and classify.

Thursday, September 19

- 8:00- 9:00 Division Convocation—Gymnasium.
- 9:00-10:00 Dean's Hour—122 Kedzie Chemical Lab.
- 10:00-12:00 Pay fees and complete registration.
- 1:00- 1:30 Library Trip, Sec. 28.
- 1:30- 2:00 Library Trip, Sec. 29, 30.
- 2:00- 2:30 Library Trip, Sec. 26, 27.
- 2:30- 3:00 Photograph, Sec. 26, 27—Beaumont Tower.
- 3:30- 4:00 Photograph, Sec. 28, 29—Beaumont Tower.

Friday, September 20

- 8:00-10:00 Physical examination (Women) — West Wing Gymnasium.
- 11:00-11:30 Photograph, Sec. 30—Beaumont Tower.
- 1:00- 2:00 Psychological Test — 122 Kedzie Chemical Laboratory.
- 2:00- 3:00 President's Convocation—Gymnasium.
- 3:00- 4:00 Convocation (Men)—Gymnasium.
- Convocation (Women)—Little Theatre.
- 4:00- 5:00 Dean Conrad's Tea (Women)—Woman's Building.
- 7:00- 9:00 Medical examination (Women) — College Hospital.

Saturday, September 21

- 8:00-10:00 Medical examination (Men)—College Hospital.
- 10:00-12:00 Military uniform—Demonstration Hall.

GROUP VII

Sections 31, 32, 33, 34, 45

Wednesday, September 18

- 8:00- 9:00 Convocation—Gymnasium.
9:00-10:00 English Test—122 Kedzie Chemical Lab.
10:00- 4:00 See Adviser and classify.
4:00- 4:30 Register—109 Ag. Hall.

Thursday, September 19

- 8:00- 9:00 Division Convocation—Gymnasium.
9:00-10:00 Dean's Hour—122 Kedzie Chemical Lab.
10:00-10:30 Photograph, Sec. 35—Beaumont Tower.
10:30-11:00 Library Trip, Sec. 35.
11:00-12:00 Pay Fees.
1:00- 2:00 Complete Registration.
2:00- 3:00 Military uniform, Sec. 33, 34, 35—Demonstration Hall.
3:00- 3:30 Library Trip, Sec. 31, 32.
3:30- 4:00 Library Trip, Sec. 33, 34.
4:00- 4:30 Photograph, Sec. 33, 34—Beaumont Tower.
4:30- 5:00 Photograph, Sec. 31, 32—Beaumont Tower.

Friday, September 20

- 8:00-10:00 Medical examination (Men)—College Hospital.
10:00-12:00 Military uniform, Sec. 31, 32—Demonstration Hall.
1:00- 2:00 Psychological Test—122 Kedzie Chemical Laboratory.
2:00- 3:00 President's Convocation—Gymnasium.
3:00- 4:00 Convocation (Men)—Gymnasium.
Convocation (Women)—Little Theatre.
4:00- 5:00 Dean Conrad's Tea (Women)—Woman's Building.
7:00- 9:00 Medical examination (Women)—College Hospital.

Saturday, September 21

- 8:00-10:00 Physical examination (Women)—West Wing Gymnasium.

GROUP VIII

Sections 36, 37, 38, 39, 40

Wednesday, September 18

- 8:00- 9:00 Convocation—Gymnasium.
9:00-10:00 English Test—206 Hort. Bldg.
10:00-12:00 Medical examination (Men)—College
Hospital.
10:00-12:00 Physical Examination (Women)—West
Wing Gymnasium.
1:00- 4:30 See Adviser and classify.
4:30- 5:00 Register—109 Ag. Hall.

Thursday, September 19

- 8:00- 9:00 Division Convocation—Gymnasium.
11:00-11:30 Library Trip, Sec. 40.
1:00- 3:00 Pay fees and complete registration.
3:00- 5:00 Military uniform—Demonstration Hall.
4:00- 6:00 Medical examination (Women) — College
Hospital.

Friday, September 20

- 8:00- 9:00 Dean's Hour—122 Kedzie Chemical Lab.
9:00- 9:30 Photograph, Sec. 36, 37—Beaumont Tower.
9:30-10:00 Library Trip, Sec. 36, 37.
9:30-10:00 Photograph, Sec. 38, 39—Beaumont Tower.
10:00-10:30 Library Trip, Sec. 38, 39.
11:00-11:30 Photograph, Sec. 40—Beaumont Tower.
1:00- 2:00 Psychological Test—206 Hort. Bldg.
2:00- 3:00 President's Convocation—Gymnasium.
3:00- 4:00 Convocation (Men)—Gymnasium.
Convocation (Women) Little Theatre.
4:00- 5:00 Dean Conrad's Tea (Women) — Woman's
Building.

GROUP IX

Sections 41, 42, 43, 44

Wednesday, September 18

- 8:00- 9:00 Convocation—Gymnasium.
9:00-10:00 English Test—206 Hort. Bldg.
10:00-11:00 See Adviser.
11:00-11:30 Library Trip, Sec. 41, 42.
11:30-12:00 Library Trip, Sec. 43, 44.
1:00- 3:30 See Adviser and classify.
3:30- 4:00 Register—109 Ag. Hall.
4:00- 6:00 Medical examination (Men), Sec. 42, 43,
44—College Hospital.
4:00- 6:00 Physical examination (Women), Sec. 41,
42—West Wing Gymnasium.

Thursday, September 19

- 8:00- 9:00 Division Convocation—Gymnasium.
9:00-10:00 Physical examination, (Women), Sec. 43
44—West Wing, Gymnasium.
11:30-12:00 Photograph, Sec. 41, 42—Beaumont Tower.
1:00- 1:30 Photograph, Sec. 43, 44—Beaumont Tower.
2:00- 4:00 Pay fees and complete registration.
4:00- 6:00 Medical examination (Women) — College
Hospital.

Friday, September 20

- 8:00- 9:00 Dean's Hour—122 Kedzie Chemical Lab.
9:00-10:00 Medical examination (Men), Sec. 41—Col-
lege Hospital.
10:00-12:00 Military uniform—Demonstration Hall.
1:00- 2:00 Psychological Test—206 Hort. Bldg.
2:00- 3:00 President's Convocation—Gymnasium.
3:00- 4:00 Convocation (Men)—Gymnasium.
Convocation (Women)—Little Theatre.
4:00- 5:00 Dean Conrad's Tea (Women) — Woman's
Building.

GROUP X

Sections 45, 46, 47, 48, 49

Wednesday, September 18

- 8:00- 9:00 Convocation—Gymnasium.
9:00-10:00 English Test, Sec. 45, 46, 47—101 Ag. Hall.
English Test, Sec. 48, 49—206 Ag. Hall.
10:00-11:00 See Adviser.
11:00-11:30 Register, Sec. 45, 46, 47—109 Ag. Hall.
11:30-12:00 Register, Sec. 48, 49—109 Ag. Hall.
1:00- 4:00 See Adviser and classify.
4:00- 6:00 Medical examination (Men), Sec. 45, 46—
College Hospital.

Thursday, September 19

- 8:00- 9:00 Division Convocation—206 Hort. Bldg.
9:00-10:00 Dean's Hour—206 Hort. Bldg.
1:00- 1:30 Library Trip, Sec. 45.
1:30- 2:00 Photograph, Sec. 46, 47—Beaumont Tower.
2:00- 2:30 Photograph, Sec. 48, 49—Beaumont Tower.
3:00- 5:00 Pay fees and complete registration.

Friday, September 20

- 8:00-10:00 Military uniform, Sec. 45, 46—Demonstration Hall.
10:30-11:00 Photograph, Sec. 45—Beaumont Tower.
11:00-11:30 Library Trip, Sec. 46, 47.
11:30-12:00 Library Trip, Sec. 48, 49.
1:00- 2:00 Psychological Test, Sec. 45, 46, 47—101 Ag. Hall.
Psychological Test, Sec. 48, 49—206 Ag. Hall.
2:00- 3:00 President's Convocation—Gymnasium.
3:00- 4:00 Convocation (Men)—Gymnasium.
Convocation (Women)—Little Theatre.
4:00- 5:00 Dean Conrad's Tea (Women)—Woman's Building.
4:00- 6:00 Medical examination (Men), Sec. 47, 48, 49—College Hospital.
7:00- 9:00 Medical examination (Women)—College Hospital.

Saturday, September 21

- 8:00-10:00 Military uniform, Sec. 47, 48, 49—Demonstration Hall.

SOCIAL EVENTS

Freshman women must be in dormitories at 11 p. m. during Freshman Week.)

Tuesday, September 17—

Informal Coffee for freshman girls, 7:00 to 8:00 p. m., Peoples Church, under the auspices of the Y. W. C. A.

Wednesday, September 18—

Freshman Girls' Counselor Hour, 7:00 to 8:00 p. m. Counselors will call upon the girls assigned to them and girls are asked to be in their rooms during the period of this interview.

Union dance, 8:00 to 10:45 p. m. This dance is held in both the Union Building and Demonstration Hall. Admission is by coupon and coupons are good for the building specified on them.

Party for Women Transfer Students, 7:00 to 8:00 p. m., under auspices of Spartan Women's League. Place will be announced.

Thursday, September 19—

Student Mixer, 8:00 to 10:45, Peoples Church, under the auspices of the Y. W. C. A. and Y. M. C. A. Every new student is invited.

Saturday, September 21—

Hike for all freshman girls, 8:30 a. m. Meet at Gymnasium and hike to the W. A. A. cabin for breakfast.

Student Grange Mixer, 8:00 p. m., Little Theatre, Home Economics Building. All Agricultural and Home Economics freshmen and others interested in 4-H Club work are invited.

The College —

Rules and Regulations

REGISTRATION

1. **TIME OF REGISTRATION.** In the fall term of 1935, freshmen and transfer students will register on Wednesday, September 18. Former students will register on Friday and Saturday, September 20 and 21, (Saturday morning only).

2. **DROPPING A SUBJECT, OR CHANGES IN REGISTRATION.** No changes in classification are permitted unless authorized by the students' class adviser or dean, and the Registrar. A student cannot drop a subject except upon a written recommendation of the head of the department concerned and the approval of his adviser. In case such permission is granted and the subject is dropped before the close of the first four weeks (five weeks in the case of a freshman) of the term, no grade will be reported; after that time a grade of "F" will be reported in the subject, except in the case of illness when the grade of "Inc." or "N" (no grade), will be recommended. Attendance in the class should be continued until the drop has been recorded by the Registrar.

3. **ENROLLMENT CARDS.** Students may be admitted to classes only by an enrollment card. Credit will not be granted to any student who enters a class without having been properly registered in the subject.

4. **CLASS ADVISER.** Each student in the College is placed under the immediate charge of a member of the faculty who is his adviser. The student reports to him for assignment to classes, and consults with him for advice and direction in matters pertaining to college work.

5. **PREREQUISITES.** Two conditions, "X", or one failure, "F", in prerequisite work for any subject excludes the student from that subject. The term-end grade in any subject is the determining grade in ascertaining the eligibility of a student for advanced work.

6. **PROMOTION TO HIGHER CLASS.** Promotion from one class to another will be made when the total credits earned are not more than eight less than the number required to complete the year of the course in

which the student is registered, except that promotion from one class to another will not be made in the spring term.

7. **CHANGE IN DIVISION.** A student changing from one division to another must not be deficient in more than sixteen points and must secure the authorization of both the dean of the division in which he has been enrolled and the dean of the division which he wishes to enter. He must procure a transcript of his credits from the Registrar to be presented to the dean of the division in which he wishes to enroll. Changes will not be permitted except at the opening of a term.

8. **LATE REGISTRATION.** Students, registering after the regular registration date are required to pay for the first day of tardiness a fee of three dollars (\$3), and an additional fee of one dollar (\$1) per day up to the limit of five dollars (\$5). A penalty of five absences is imposed for each day missed at the opening of a term. Students will not ordinarily be admitted to any of the four-year courses or to any classes later than Monday of the second week of the term.

9. **ADMISSION WITH DEFICIENCY.** When a student is permitted to enter with deficiencies in required entrance subjects, such deficiencies must be made up during the first year of attendance in college. Other deficiencies must be made up before the opening of the third year of college work.

STUDIES AND CREDITS

1. **CREDITS PER TERM.** With the exception of fixed courses which may require more, any number of credits above seventeen and one-half per term will be considered an excess. The minimum number of credits permitted is twelve and the maximum is twenty, at the discretion of the dean.

2. **EXCESS CREDITS.** An adviser may enroll a student in excess credits or in reduced credits subject to the

approval of the dean of the division, or a divisional committee. No student may register for extra credits in any term unless the points earned during the preceding term exceed by one-half the number of credits carried.

3. **SENIOR CREDITS FOR SPRING TERM.** Seniors whose points for winter term meet the requirements, may register in not to exceed twenty credits in the spring term. All incompletes and conditions in necessary work are included as a part of the spring term work unless made up not later than the opening week of that term.

4. **MINIMUM CREDITS REQUIRED.** A student must spend at least one year in residence at this college and earn not less than fifty credits of satisfactory grade before a bachelor's degree may be granted.

5. **TO REPEAT A COURSE.** A student desiring to repeat a course in which he has already received credit may do so with the understanding that the last grade received will be the final grade, and that no additional credit will be given.

6. **VISITORS IN CLASSES.** Matriculated students are not permitted to enter classes as visitors unless authorized by the class officer and Registrar. Credit will not be granted for work taken as a visitor, either by special examination or by back registration.

GRADES

1. **CLASS GRADES.** The class work of a student will be rated as follows: "A", excellent; "B", superior; "C", average; "D", inferior; "X", condition; "F", failure; "Inc.", incomplete; "WA", withdrawn on account of absence.

The grade of "Inc." will be given only upon the approval of the dean of the division when a student is prevented by illness from completing his work.

2. **POINTS.** In connection with the grading scheme, a system of points has been adopted. In all courses, points

equal to the number of credits earned are required for graduation.

The number of points per credit for the various marks follows:

- "A"—3 points per credit
- "B"—2 points per credit
- "C"—1 point per credit
- "D"—0 points per credit
- "X"—1 negative point per credit
- "F"—1 negative point per credit
- "WA"—1 negative point per credit.

3. TO REMOVE "F", "X", or "Inc.", (See under Examinations).

4. TO REMOVE "WA". (See under Attendance.)

EXAMINATIONS

1. ENTRANCE EXAMINATIONS. Examinations for entrance requirements, when necessary, may be taken either during the week preceding the opening of college, or the week following the close of the college year.

2. SPECIAL EXAMINATIONS TO REMOVE CONDITIONS OR INCOMPLETES. Students receiving conditions, "X", have the privilege of taking a special examination in the subject, provided such examination is taken before the opening of the corresponding term of the next year in which the student is in attendance.

Students receiving incompletes, "Inc.", must complete their work within a year if in residence, or the grade becomes a failure.

Students receiving a failure, "F", and those not removing their conditions or incompletes by the above mentioned method may receive credit only by repeating the subject in class, or by a special faculty authorization for a special examination.

The fee for special examination to remove deficiencies is one dollar (\$1), payable at the Treasurer's office. Permits must first be secured at the Registrar's office.

Subject to regulations stated above, special examinations to remove conditions may be taken only during the first week of any term. Examinations to remove the grade of incomplete may be taken at any time during the year satisfactory to the instructor.

3. EXAMINATIONS FOR ADVANCED STANDING. Students applying for special examinations for advanced credit shall secure the written approval of the head of the department and the dean of the division in which the work is given before applying to the Registrar for the necessary permit. Such examinations are given only during the first week of a term.

4. SPECIAL EXAMINATION FOR THOSE NOT IN RESIDENCE. Examinations may be given to persons not in residence, but who are regularly matriculated, upon the payment of the fee of \$2.50 per credit.

5. EXAMINATIONS FOR SENIORS. In their final term, seniors are excused from examination in any subject in which a grade of "B" has been maintained throughout the term.

6. REGULAR EXAMINATIONS. Examinations are given at the close of each term in all subjects offered except for a few laboratory courses in which examination is not required.

WITHDRAWALS

1. VOLUNTARY WITHDRAWAL FROM COLLEGE. A student voluntarily withdrawing from college should first obtain from the dean of his division written permission. This he presents to the Registrar. He may then be entitled to a refund under the regulations outlined in the Catalog. Women students should also obtain permission from the Dean of Women.

Students withdrawing without notification will be reported as having failed in work for that term.

In case of voluntary withdrawal from college before the close of the first eight weeks of the term, no grade

will be reported. After that time the grade of incomplete, "Inc.", will be given in subjects in which the work was satisfactory, in others a grade of "F".

2. **WITHDRAWALS FROM ANY CLASS.** (See under Registration.)

3. **REQUESTS TO WITHDRAW.** A student whose work proves unsatisfactory may be warned, placed on probation, or requested to withdraw from College. If placed on probation, he is not permitted to participate in extra-curricular activities. (See under Eligibility).

ATTENDANCE SYSTEM

1. Seniors who, in any term, have registered in all work necessary to complete their graduation requirements are granted the privilege of voluntary class attendance. (See exception in paragraph 9.)

2. All sophomore, junior, and senior students whose average in the two preceding terms taken as a unit is "B" or above, and who have made no grade below "C" in these two terms shall constitute an Honor Roll and shall be granted the privilege of voluntary class attendance. (See exception in paragraph 9.)

3. Absences for funerals, conventions, sickness of more than one day, etc., may be excused as follows: The student must present to the Attendance Officer, not later than one week from the Saturday noon following the absence such information relative to the absence as the Attendance Officer may require, except at the close of the term, when the closing day of the term will be considered the final date for acceptance of an excuse. Each application for excuse should be accompanied by a voucher signed by a physician, parent, house-matron or equally responsible party. Field trips and athletic trips are handled by the instructors.

4. Absences due to illness of less than one day's duration and those due to Wolverine appointments, dentist appointments, missed trains, late registrations, etc., shall

be counted the same as unexcused absences; provided, however, that the number of unexcused absences allotted in any course due to late registration shall not exceed the number of class meetings per week in the subject. Absences for the half day immediately preceding and following a holiday shall be counted as double.

5. Students not on scholastic probation and not on the Honor Roll will be warned by the Attendance Officer when they receive as many unexcused absences in a single subject as there are meetings per week of the class in the subject. The registration in any subject in which the total number of unexcused absences is twice the number of class meetings per week in the subject will be cancelled and a grade of "WA" will be reported in the subject. The attendance Officer shall notify the Dean, the student, and his parents whenever the student is warned, and shall notify these and the Registrar when a student's registration in a subject is cancelled on account of absences.

6. Students who are on scholastic probation will have their registration cancelled in a course when the total of unexcused absences in that course is equal to the number of class meetings per week.

7. In no case will a student's registration in a course be cancelled for less than three (in the case of probation students, two) unexcused absences.

8. A student whose credit in two subjects has been withdrawn within a given year on account of unexcused absences will be reported to the Scholarship Committee and may have his entire registration cancelled immediately.

9. No student may receive a grade in any course in which he is absent, for any reason, three times the number of class meetings per week. The grade for such excess absences shall be "WA" or "*N" depending on the type of absences, and registration in the course will be automatically cancelled.

*N means "withdrawn"—no grade—no negative points.

Exception: In case such absences are caused by late registration or prolonged illness, it shall be within the power of the Dean of the Division, in consultation with the Supervisor of Attendance, to permit exception to this rule, provided the student is required to reduce his schedule.

In case of late transfer of course (drop and add) attendance at first class may be combined with attendance at second class to make a complete attendance record.

(This does not apply to section 7.)

10. "WA" means "withdrawn on account of absences" and will carry negative points the same as the grade of "F". It may only be removed by repeating the subject in class.

Additional Information On Attendance System

No student may be considered officially present in any class unless the instructor has his enrollment card.

Full attendance and roll call is expected to begin with the first class and to continue until the end of the term or until the subject is officially dropped. This is important as absences are reported in each subject for which a student has an enrollment card until the instructor receives notice of a drop or until sufficient cuts are recorded for a "WA". Officially dropping a subject consists of obtaining the necessary permission and having the **drop recorded by the Registrar.**

Students taking subjects without credit will not be counted as absent.

Students not completing their registration within the required time will be marked absent from all scheduled classes **up to the close of the day** on which they complete their registration. This means that any student entering a class three weeks late will receive a "WA" on his first appearance.

Payment of fees is part of registration and no student will be considered registered until such payment has been made. Payment may be made by cash, note or other ar-

rangement satisfactory to the Treasurer, but transaction must be completed before the student is considered enrolled. Students enrolling for the first time will not be held for the late registration penalty.

Students already enrolled but missing classes at the beginning of the term will be given a cut for each class missed.

Excused cuts will be charged in subjects which are added, after registration has been completed, for class periods in that subject previous to the enrollment date.

Attendance is required at all special drills and parades of Military Science and at all public performances of the Band. As it is necessary for the Band to have a perfect attendance in order to do credit to itself and the College, members of the Band absenting themselves from such public performances shall receive two cuts for each absence. Students should consider this feature before joining the Band.

Students entering any class more than ten minutes past the hour are considered absent but may be marked present if the attention of the instructor is called to the tardiness and a sufficiently good reason presented therefor. Tardiness not corrected by the student before the next class period must stand as an absence.

RESIDENCE REQUIREMENTS FOR MEN

1. Students must room in houses approved by the housing director of Michigan State College.
2. Students will not be allowed to room in a house, except fraternity houses, where the owner or householder or duly authorized agent does not live.
3. Men and women students may not room in the same rooming house.

4. Students are expected to stay the entire term in rooms engaged for that period. Changes can be made only with the approval of the housing director of the College.

5. A householder shall not ask a student to leave his or her house without first consulting the housing director of the College.

6. No guest shall be lodged in a student's room at any time without the knowledge and consent of the householder.

7. To reserve a room, a deposit of \$5.00 shall be paid to the householder to apply on the last part of the room rent for the term.

8. Room rent shall be paid for at least one week in advance. Receipts shall be given by the householder. Any extra charges for vacation room rental must be arranged for at the beginning of the term.

9. Absolutely no intoxicating liquor and no gambling shall be allowed in approved houses.

10. No disorder will be permitted in rooms or halls at any time. Ungentlemanly conduct on the part of a student may be reported to the housing director's office.

11. Quiet hours shall be maintained after 8:30 p. m. each night except Friday and Saturday nights and after 11:00 p. m. on these nights. During these quiet hours there shall be no loud talking in rooms or halls and no use of musical instruments in a manner that may disturb other occupants of the house.

12. A student shall be held liable for any damage to his room and the furnishings in it other than that due to ordinary wear.

13. Care shall be exercised by the student to turn off lights, gas and water when not in use.

14. Reasonable bathing facilities shall be provided for the student roomers.

Information

1. Room rents will be prepared in printed form and placed in the hands of all incoming students at the beginning of the school year.

2. It is suggested that all houses having four or more roomers be organized and a president elected the first Tuesday following the first week of a term. The president should be an upperclassman if possible and should hold office for one term.

It shall be his duty to maintain good order and good will among the house members, to report all cases of illness, and to discuss with the householder and students any maladjustments which may arise between students or between householder and students.

3. A copy of these rules shall be posted in each student's room and mailed to each new student when his credentials have been accepted.

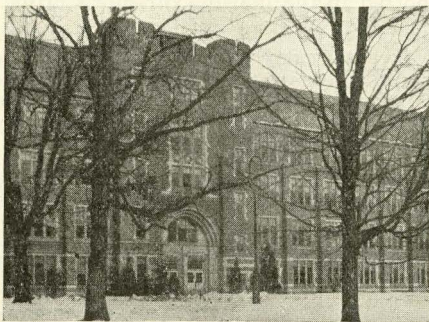

RESIDENCE REQUIREMENTS FOR WOMEN

1. GENERAL REGULATIONS. By action of the State Board of Agriculture, governing body of the College, all undergraduate women students must be housed in college supervised houses. All freshman women must live in dormitories. Those students who are not planning to live in sorority houses should make reservations in the dormitories or consult the Dean of Women regarding other approved places of residence. Special arrangements are to be made by women who are obliged to work for their room and board.

Application for room reservations should be made to the housing supervisor, care of the office of the Dean of Women. All dormitories are located on the campus and are open to all undergraduate women. Graduate women students may apply for residence if they care to live under undergraduate regulations.

Every application for dormitory accommodations should be accompanied by a \$10 deposit fee. This will not apply on the room rent, but will be held as a breakage fee and will be refunded at the close of the residence period subject to the regulations in the catalog, or it may be withdrawn two weeks prior to the opening of the school year.

2. THOSE WORKING FOR ROOM AND BOARD. Women students who wish to earn room and board by working in private families should obtain the addresses of the approved homes from the office of the Dean of Women. Any addresses not obtained from this source are subject to approval of the housing supervisor. Twenty-four hours of service a week is considered as equivalent to payment of room and board.

3. WOMEN UNDER A. W. S. RULES. All women students are under the Associated Women Students code of rules, except those residing with their own families or in the homes of relatives.

4. **LIVING WITH RELATIVES.** Women students living with relatives are under the jurisdiction of those relatives, as are those students living with their own families in Lansing or East Lansing.

5. **CONTRACTS.** By action of the State Board of Agriculture, women registering for rooms in dormitories will be expected to continue their residence in the dormitory for the remainder of the college year.

Students who find it necessary to make a change of residence should apply for a permit at the office of the Dean of Women. Release from the contract will be by action of the Housing Committee.

6. **LIVING CONDITIONS.** Any unsatisfactory living conditions should be promptly referred to the office of the Dean of Women.

7. **FRESHMAN WOMEN AND SORORITY HOUSES.** No freshman woman may live in a sorority house. First-term transfer students above the rank of freshman may obtain a special permit for sorority house residence when they are ready for initiation.

HEALTH SERVICE

1. **THE ORGANIZATION.** The Michigan State College Health Service is equipped to carefully safeguard the health of the students of the college. The college hospital with a capacity of forty beds and a dispensary is directed by a staff of nurses supervised by Dr. R. M. Olin. Student fees cover free care for sixty days in the College Hospital and every student is entitled to unlimited advice and treatment at the dispensary, and a medical examination by appointment. A fee is charged, however, when it is necessary for the college physician to call at the student's room.

Consultation with outside physicians, surgery and its attendant expense, and outside hospital fee must be borne by the student.

Community health demands intelligent cooperation on the following points:

- a. Students who are ill are not to be cared for in their lodging houses for more than twenty-four hours except with special permission granted by the Health Service.
- b. All cases must be reported to the College Health Service within the first twenty-four hours of development of illness. If an outside physician is in charge, this fact should be stated.
- c. The employment of outside physicians is to be discouraged because of the expense to the student and because the parents look to the College to protect the health of the students. If the student employs outside physicians, it is impossible for the College health authorities to keep track of epidemics which usually start with simple colds.
- d. Students who have been cared for by an outside physician must report to the College Health Service when ready to return to classes.

2. **HEALTH SERVICE HOURS.** Although in case of emergencies the hospital is open day and night, regular hours at which students may go to the hospital for treatment are as follows: Regular days, 8:30-10:30 a. m., 2:00-4:00 p. m.; Saturdays, 8:30-10:30 a. m.; Sundays by appointment only.

PARTY RULES

1. **SUPERVISORY COMMITTEE.** The Social Committee of the faculty, composed of Prof. L. C. Emmons, chairman; Dean Elisabeth Conrad, secretary; and Deans Huston and Dye, has general supervision over all student social functions. Fraternities, organized social clubs and other recognized social groups wishing to promote any social function should make arrangements for this privilege with Dean Conrad. This means that the chair-

man of the events preregister proposed parties at the opening of each term and that patrons be listed two weeks prior to the date of the event.

2. TIME FOR CLOSING PARTIES. All parties during the fall and spring terms must close not later than 12:15 Friday night. Winter term dances must close at 12:30. All Saturday night dances close at 12:00. See ruling on page 18 in the Associated Women Student's Handbook.

3. PETITIONS TO THE COMMITTEE. Dances to be promoted by other groups than those noted in Section 1, or being given for profit, may be held only after the presentation of and favorable action on a petition to the committee. Such petition will receive action only when presented by an organization which is all-college in scope, and when accompanied by an estimated budget of receipts and expenses, and a clear statement of the purpose for which the profits will be used.

CLOSING HOURS FOR MEETINGS, LECTURES, ETC.

The faculty requests that all committees and organizations holding Monday, Tuesday, Wednesday and Thursday evening meetings attended by students begin these meetings not later than 7:30 p. m. and close them not later than 9:00 p. m.

This request of the faculty applies to the lecture course, the concert course, basketball games, meetings called and lectures given by various scientific and departmental societies, and meetings of all honorary and social fraternities and sororities and all other societies.

RULES OF ELIGIBILITY FOR PARTICIPATION IN COLLEGE ACTIVITIES

Matters of eligibility are under the jurisdiction of a special faculty committee, whose duty it is to determine eligibility for participation in all college activities.

The following rules have been established:

1. No student who has conditions or failures in more than eight credits is eligible to participate in intercollegiate athletics.

(Note: Eligibility is based on the record of the student in the Registrar's office.)

2. No student who is deficient in more than 16 points is eligible to participate in intercollegiate athletics.

3. No student who is classified in less than 12 credits is eligible to participate in intercollegiate athletics.

4. No student who is on probation is eligible to participate in intercollegiate athletics.

5. The eligibility of a student transferring from one division to another shall be based upon his record in the first division at the time of transfer, and the complete record shall go with him until the end of the first term when all failures, conditions and points in arrears due to work not required or accepted by the new division shall be stricken from his record.

6. No student who participates in intercollegiate athletics and does not complete the work of that term shall be permitted to compete in the same sport thereafter until he shall have been in attendance one full term subsequent to his last participation.

7. No student shall participate in intercollegiate athletics until he shall have been in attendance in the college for one full collegiate year, exclusive of summer school.

8. All competition will be completed within the first nine terms in attendance after the student attains eligibility. Competition in any one sport shall be limited to three seasons.

9. No student shall play in any game under an assumed name.

10. No student shall be permitted to play in any intercollegiate contest who receives any remuneration or pay, either directly or indirectly, for his services on the college team. No student shall participate in any intercollegiate contest who is not an amateur. No person who receives any compensation from the institution for services rendered by way of regular instruction shall be allowed to play on any team; but laboratory assistants or men holding analagous positions shall not be barred by this rule.

11. A subject repeated one or more times for credit shall be counted only once.

12. Rules 1, 2, 3, 4, 5, and 11 apply to the following college activities: (1) holding a class or college office, (2) service on student publications, (3) official connection with college functions such as the Junior Hop, Union Opera, etc., (4) participation in dramatic or musical exhibitions and oratorical or debating contests.

The manager or chairman of every above activity shall submit to the Student Council and the Faculty Eligibility Committee, a complete list of all students who expect to participate in such activities and to ascertain their eligibility before proceeding with the activity in question.

No student may be accepted for part in any college activity until an official certificate of eligibility from the Faculty Eligibility Committee is filed with the officer in charge of the activity.

USE OF COLLEGE BUILDINGS

In order to avoid conflicts in the use of college buildings and to serve as a clearing house for all college activities, a special committee of the faculty assigns rooms on the campus to student or other groups desiring them for meetings, dances and other occasions.

For the use of certain rooms in college buildings, a deposit of \$10.00 is required to guarantee any charges for damages, but this is returned if the building is found in good condition. The rooms for which fees are charged include: the Little Theatre, \$10.00; Demonstration Hall ballroom, \$20.00; Gymnasium annex, \$5.00.

Before any rooms may be used for anything but classroom routine permission must be obtained from the office of Secretary J. A. Hannah.

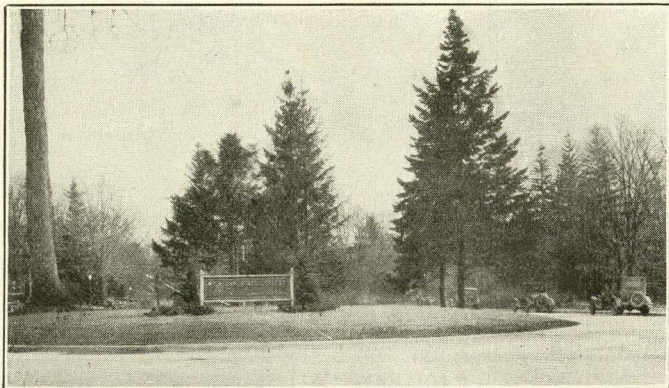

CAMPUS OF MICHIGAN STATE COLLEGE OF AGRICULTURE AND APPLIED SCIENCE EAST LANSING - MICHIGAN

SCALE
0 100 200 300 400

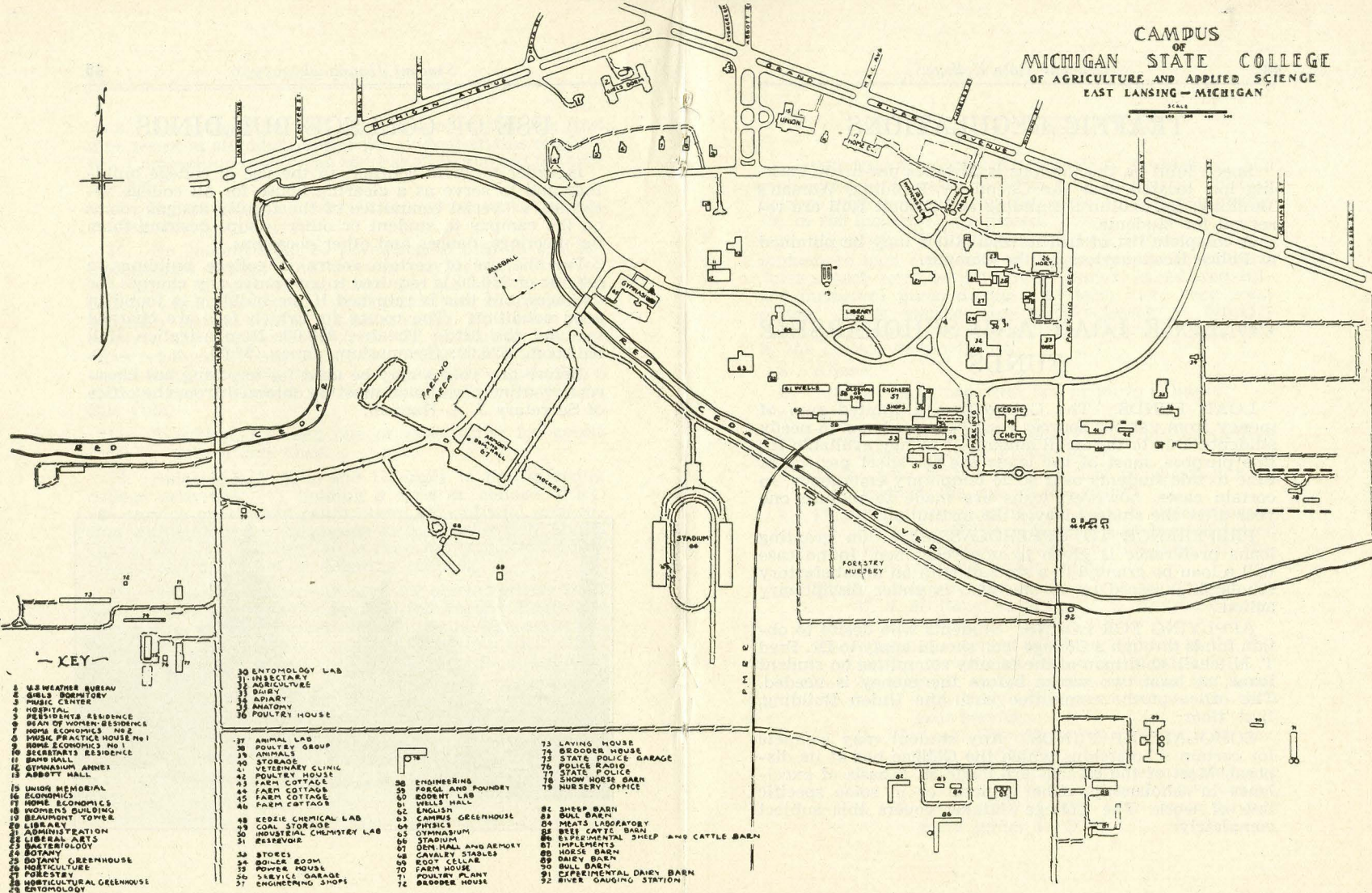

KEY

- 30 ENTOMOLOGY LAB
- 31 INSECTARY
- 32 AGRICULTURE
- 33 DAIRY
- 34 APART
- 35 ANATOMY
- 36 POULTRY HOUSE

- 37 ANIMAL LAB
- 38 POULTRY GROUP
- 39 ANIMALS
- 40 STORAGE
- 41 VETERINARY CLINIC
- 42 POULTRY HOUSE
- 43 FARM COTTAGE
- 44 FARM COTTAGE
- 45 FARM COTTAGE
- 46 FARM COTTAGE
- 47 FARM COTTAGE
- 48 ECKIE CHEMICAL LAB
- 49 COAL STORAGE
- 50 INDUSTRIAL CHEMISTRY LAB
- 51 RESIDENCE
- 52 STORES
- 53 BOILER ROOM
- 54 POWER HOUSE
- 55 SERVICE GARAGE
- 56 ENGINEERING SHOPS

- 57 ENGINEERING
- 58 FORGE AND POUNDRY
- 59 ROENTGEN LAB
- 60 WELLS HALL
- 61 ENGLISH
- 62 CAMBUS GREENHOUSE
- 63 PHYSICS
- 64 GYMNASIUM
- 65 STADIUM
- 66 DEN, HALL AND ARMORY
- 67 CAVALEY STABLES
- 68 EGG CELLAR
- 69 FARM HOUSE
- 70 POULTRY PLANT
- 71 BREEDER HOUSE
- 72

- 73 LAYING HOUSE
- 74 BREEDER HOUSE
- 75 STATE POLICE GARAGE
- 76 POLICE RADIO
- 77 STATE POLICE
- 78 SHOW HORSE BARN
- 79 NURSERY OFFICE
- 80 SHEEP BARN
- 81 BULL BARN
- 82 MEATS LABORATORY
- 83 BREED CATTLE BARN
- 84 EXPERIMENTAL SHEEP AND CATTLE BARN
- 85 IMPLEMENTS
- 86 HORSE BARN
- 87 DAIRY BARN
- 88 BULL BARN
- 89 EXPERIMENTAL DAIRY BARN
- 90
- 91
- 92 RIVER GAUGING STATION

TRAFFIC REGULATIONS

Speed limit on the Campus is 20 miles per hour. Parking lots located near the Chemistry Building, Woman's Building, Horticultural Building and Abbott Hall are reserved for students.

A complete list of traffic regulations may be obtained at Police Headquarters on the Campus.

COLLEGE LOAN AND SCHOLARSHIP FUNDS

LOAN FUNDS. The College has a limited sum of money from various sources each year for loans to needy students. Due to the small amount of money available for this purpose, most of the loans are for short periods of time to tide students over some temporary emergency. In certain cases, however, loans are made to mature one year after the student leaves the institution.

PREFERENCE TO UPPERCLASSMEN. In granting loans preference is given to upperclassmen. In no case will a loan be granted to a student with an unsatisfactory scholarship record or to one who is under disciplinary action.

APPLYING FOR LOANS. Students who desire to obtain funds through a College loan should apply to Dr. Fred T. Mitchell, chairman of the faculty committee on student loans, at least two weeks before the money is needed. The office of the committee is in the Union Building, first floor.

SCHOLARSHIP FUNDS. Any student may compete for certain scholarships which the College has at its disposal. Most of the awards are made on a basis of excellence in scholarship, either general or in some specific line of work. The College Catalog covers this subject completely.

MILITARY TRAINING

1. **REGULAR REQUIREMENTS.** Freshman and sophomore men are required to take courses in Military Science each term until all the basic courses (numbered 101 to 206 inclusive) are passed.

2. **EXCUSES AND EXEMPTIONS.** Freshman and sophomore men are required to take courses in Military Science each term until all basic courses (numbered 101-206 inclusive) given during that term have been completed, unless excused by the Professor of Military Science. Normally excuses will be granted by him only in the classes shown below:

- a. Aliens;
- b. Any married man with one or more children;
- c. Short course students;
- d. Those found to be physically unfit by the College Health Service Physician;
- e. Those who at the time of first registration have reached the age of 30 years;
- f. Those who are classified as Juniors, unless enrollment for Military Science has been deferred for any reason previous to the time the student received junior rating;
- g. Those having received equivalent training at the U. S. Military Academy, U. S. Naval Academy or in a senior R. O. T. C. unit;
- h. Those having received previous training in the following services on the basis indicated:
 1. Regular armed services such as the Army and Navy: One year excuse for each year service;
 2. National Guard: One term excuse for one year service;
 3. C. M. T. C.: One term excuse for one camp. One year excuse for two camps;
 4. Junior R. O. T. C.: One year excuse for two years junior R. O. T. C.

No student is eligible for the advanced course unless he has completed or has credit for the entire basic course.

Students excused under group (g) receive college credit for training indicated.

Students excused under groups (g) and (h) (4) are credited with the time indicated, as requisite for the Advanced Course.

3. **BAND.** Students who qualify may elect band to fulfill the military requirements for the first two years. The band tryouts will be held in Room 113, Abbot Hall, during Freshman Week from 10:00 to 12:00 on Wednesday, Thursday, Friday and Saturday; and from 2:00 to 5:00 on Wednesday, Thursday, and Friday.

PHYSICAL EDUCATION

1. **REQUIREMENTS FOR MEN.** All Freshmen are required to take one year of physical education unless excused because of physical disability.

2. **REQUIREMENTS FOR WOMEN.** All women students must take two years of physical education unless excused because of physical disability.

3. **EXCUSES.** An excuse from Physical Education because of disability must come from the Health Service. A permit for postponement of Physical Education or Military Science for men must come from the faculty committee on Physical Education and Military Science; for women, a permit for postponement of Physical Education should be obtained from the faculty committee on Physical Education for Women.

4. **SUBSTITUTION OF ACADEMIC CREDITS.** If excused from Physical Education, the student must substitute academic credits in lieu of the Physical Education.

THE LIBRARY

1. **HOURS.** The Library will be open from 7:30 a. m. to 10:00 p. m. on week days and from 2:00 p. m. to 6:00 p. m. on Sundays.

2. **MAIN CIRCULATION DESK.** All books taken from this desk for home reading or for use in the main reading room should be properly charged.

Students must pay a fine of two cents a day, not including Sundays or holidays, for all books not returned to the main circulation desk two weeks from the date of borrowing. A fine of three cents a day is charged on over-due books designated for the limited circulation of one week or three days.

In case of lost books, the student borrower must pay the fine due plus the initial cost of the book to the Library. If the borrower does not adjust his delinquency to the satisfaction of the Librarian, the case is referred to the President as a violation of the state statute to protect public libraries.

3. **MAIN READING ROOM.** General reference books are placed in this room on open shelves while other books are kept for call. The reference librarian's desk is located in this room.

4. **ASSIGNED READING ROOM.** On the first floor there is an assigned reading room where books are kept containing references which various instructors assign to their students.

Students may not take books from the assigned reading room without permission from the attendant; only one book at a time may be taken for reading in the room, and the book must be returned within two hours. Books may be taken out overnight after 9:30 p. m. (Sundays after 5:30 p. m.) and must be returned before 8:00 a. m. on the following morning, with the exception of books taken out Saturday evenings, which must be returned on Sunday before 2:15 p. m. A fine of twenty-five cents per volume is charged for failure to return books by 8:00 a. m., or by 2:15 p. m. on Sundays. After 9:00 a. m., or 2:30 p. m. on

Sundays, there is an additional fine of ten cents per volume per day.

5. PERIODICAL ROOM. On the first floor a periodical room gives the student access to over 850 currently received periodicals. Bound sets are kept in the library stacks. Volumes from the bound periodical sets are obtainable through the main circulation desk.

6. NUMBER OF VOLUMES. On March 1, 1935, the Michigan State College Library comprised 112,235 volumes, including bound United States documents, of which the library is a depository.

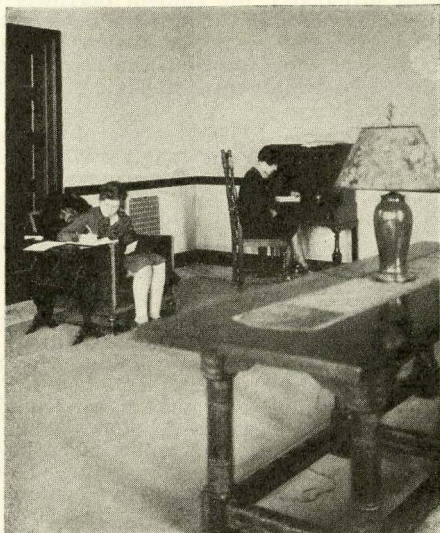

Student Activities —

*Organizations and Their Relations
to the Student Body*

Government

THE STUDENT COUNCIL

The Student Council is an elective men's representative body which has jurisdiction over all student activities. The Council has the power to legislate concerning general student affairs and to investigate and make recommendations on all matters between the student and the College. In addition, the Council acts as the intermediary between the students and the faculty, bringing closer cooperation among the several groups.

The Council arranges and sponsors all student elections, controls and investigates activities of campus honoraries, and acts on all matters pertaining to the student body.

The Council, as a member of the National Student Federation of America, sends delegates to the yearly National and District Conventions and puts into practice many of the ideas of the Federation.

The Student Council for the coming year is composed of the following nine elected men; James A. Lewis, president; Elton Mollet, vice-president; Harry Wismer, secretary-treasurer; Jack Warner, senior representative; Richard Colina, senior president; Vincent Vanderburg, junior representative; Ronald Garlock, junior president; Howard Silcox, sophomore representative; and William Ingleson, sophomore president.

The ex-officio members of the Council are the following: David V. Cleary, managing editor of the Michigan State News; Sidney Wagner, Varsity Club representative; Robert Warren, Inter-fraternity Council representative; and the president of the freshman class (elected in the fall term).

Meetings are held in the Council's room on the fourth floor of the Union each Tuesday. Individuals desiring a hearing or having business to present to the Council are welcome to attend the meetings on Tuesday evenings at 7:30 p. m.

Limitation of Activities

The Student Council has adopted a system whereby any one student is limited in his participation in student activities.

Under this system, the positions, offices, and other activities that a student may hold or engage in are divided into four distinct groups, lettered for convenience: A+, A, B, and C. The positions listed under A+ pay a stipulated yearly salary to their holders. Students who hold these positions may not hold any other office on the campus.

There are four possible combinations of offices in the other three groups. An individual may hold one A and one C office; two B offices; one B and two C offices; or three C offices.

Enforcement of these regulations is in the hands of a committee of the Student Council. This committee has the power to remove from office any student who has exceeded the stated number of positions possible in any combination.

The groupings are as follows:

The A+ Positions

Managing Editor, Michigan State News.
Associate Editor, Michigan State News.
Business Manager, Michigan State News.
Managing Editor, Wolverine.
Business Manager, Wolverine.

The A Positions

President, Student Council.

The B Positions

Member, Student Council.
Members of all publications staffs who are juniors.
Captains, Managers, and Members of all varsity athletic teams.
President, Union Board.
President, Inter-fraternity Council.

The C Positions

Cheerleader.

Captains, Managers, and Members of minor athletic teams.

Class Officers (other than president).

President, all honorary societies.

President, social fraternities.

Member, Union Board.

ASSOCIATED WOMEN STUDENTS

Associated Women Students is the name adopted by the women's self government organization. All women students are members and voters. The business of the association is carried on by a Council and a Judiciary Board. The Board has charge of the supervision of housing regulations and the observance of rules. It is composed of the Vice-President and one other member of the Council together with a representative from each of five other student units. Detailed rules will be found in the A. W. S. handbook given all incoming students.

Helen Anthony is president of the organization.

Limitation of Activities

The Associated Women Students have adopted a system whereby any one woman student is limited in her participation in student activities.

Under this system, the positions, offices, and other activities that a woman student may hold or engage in are divided into three distinct groups lettered for convenience: A, B, and C.

Any student holding an A position may not hold any other on the Campus. Possible combinations in the other two groups are: one B and one C office; or three C offices.

Enforcement of these regulations is in the hands of a committee under A. W. S. This committee has the power to remove from office any student who has exceeded the stated number of positions possible in any combination.

The groupings are as follows:

The A Positions

President, A. W. S.

The B Positions

Officers, A. W. S. Council.

President, Y. W. C. A.

President, W. A. A.

President, Panhellenic.

President, S. W. L.

President, Social Sororities.

President, Home Economics Club.

Co-ed Editor, Michigan State News.

The C Positions

Presidents of all Honorary Societies.

Members of Cabinet, S. W. L.

Board Member, W. A. A.

Board Members, Y. W. C. A.

Board Members, Home Economics Club.

Members, A. W. S. Council.

Member of Union Board.

Members of all publications staffs.

Class Officers (other than president).

FRESHMAN COUNSELORS

Freshman Counselors are not to be confused with Freshman Advisers. The Advisers are faculty members officially assigned by the college. The Counselors are sophomore girls assigned by a student committee and under the direction of a senior girl.

Advisers are primarily interested in the scholastic success of the student. Counselors are expected to be close personal friends ready to give help and to advise on problems which they themselves probably had to meet in their freshman year. These may be questions of fitting into new surroundings and of being successful in the student community.

The chairman for 1935-36 is Marian Andros. Every girl should have a Counselor; those who have not received the name of a sophomore girl as a Counselor should notify the chairman.

PANHELLENIC COUNCIL

Each sorority is a member of the Panhellenic Council and sends two representatives, a junior and a senior, to the meetings which are held throughout the year at the call of the President.

Panhellenic regulates rushing during the fall term and compiles scholarship statistics on the various sororities. All matters of common interest to these groups are discussed and reviewed at the meetings. A delegate is sent each year to the annual convention of the National Panhellenic Council.

Marjorie Chase is president of the organization for 1935-36.

INTER-FRATERNITY COUNCIL

All member fraternities send one delegate to the meetings of the Inter-fraternity Council held weekly in the Union Building. Matters of common interest are discussed and problems reviewed. Where action is needed, committees are appointed to investigate, and the Council as a whole makes all decisions pertaining to inter-fraternity activities.

The Inter-fraternity Council regulates rushing during the fall term and initiation during the winter and spring terms. A delegate is sent each year to the convention of the National Inter-fraternity Council.

James Sargent is president of the organization.

(Complete details on rushing and initiation, together with suggestions to new men, may be found on page 80.)

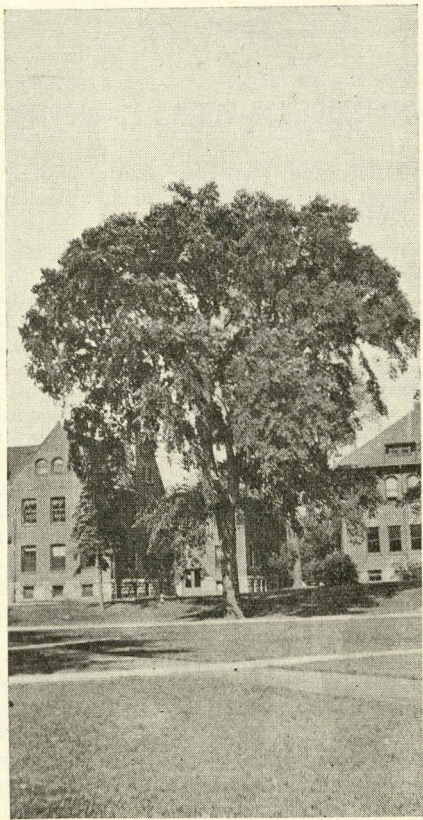

Service

MICHIGAN STATE UNION

Built in 1925, the Michigan State Union Memorial Building serves as a college center for students, faculty members, alumni and visitors.

Located near the entrance of the campus, the Union Memorial building is well equipped to serve the purposes for which it was erected. The facilities include several private dining rooms, a ballroom, a cafeteria, soda fountain and grill, a main dining room, a spacious lobby, a barber shop, a women's lounge, and student clubrooms. The Faculty Club has its quarters on the third floor, and the offices of the Student Council are located on the fourth floor. Most of the college dances are held in the Union ballroom.

The Union has a desk in its lobby which has become a center of personal service for the general student body. Besides selling tobacco and class supplies, it maintains a second-hand textbook service, and is a general agency for tickets to all college functions.

The Union activities program is broad and varied. Tea dances are held two afternoons a week, and fall term mixers are usually centered in the Union. Visiting athletic teams are met by the Union committees. During Homecoming, class reunions, and big games the Union building has always been the center of activity.

Every Michigan State student automatically becomes a member of the Union upon payment of the regular college fees.

Alumni and friends of Michigan State College subscribed a large sum of money for the purpose of starting the erection of the Union building. The state of

Michigan purchased bonds that provided additional monies for the construction. The Union building has remained uncompleted from 1925 until the present time. The State Administrative Board in March 1935, with the assent of the Alumni Association, took over the building in behalf of the State Board of Agriculture. The management of the building was taken over by Michigan State College on August 1, 1935.

Major changes in the building are immediately contemplated. The food services have been placed under the direction of the Home Economics division. Offices for the Dean of Men and the alumni activities are now located in the room on the first floor that was formerly the billiard room. It is expected that within the present school year the building will be completely re-decorated and refinished. More adequate facilities in the way of lounges will be provided and a large reception room for men students will be opened. It is hoped that the Union building will become the center of student activity.

SPARTAN WOMEN'S LEAGUE

Spartan Women's League cordially welcomes all new students to Michigan State College. Our organization is open for membership to all of the co-eds on the campus. We strive to create a stronger bond of friendship among college women, and to develop leadership by offering each member the opportunity to use her abilities.

In order to give every member a chance to participate in work that is of particular interest to her, the League is sub-divided into the following six interest groups: Social, athletic, social service, dramatic, research, and art and publicity. At the first meeting of the organization in the

Fall term, new members are to select the group in which they are most interested.

We are giving a party for all transfer students Wednesday, September 18, from 7-8 p. m. The place is to be announced later. We welcome all new girls and will try to be of assistance to you in any of your problems. This party will give you the opportunity to meet not only the League members but also other transfer students. We sincerely hope you will attend.

Freshman girls will be given an opportunity to join the League after the Co-ed Prom in October.

WOMEN'S ATHLETIC ASSOCIATION

The Women's Athletic Association annually sponsors an athletic program that is intended to make sports available to every co-ed at Michigan State. Although membership is limited to those women who earn one hundred or more athletic points, every girl on the campus is invited to take part in the varied sport events. Every co-ed is urged to take up some sport whether she has played it before or not.

The system of awards grants one hundred points to each girl making the first class team, fifty points for second team members, and twenty-five points to those who have the required number of practices but fail to make the team. The points accumulate as the co-ed branches out into the various sports and the following awards are presented: For one hundred points, the class numerals; five hundred points, class monogram; one thousand points, Old English "S"; and for fifteen hundred points, a place on the Honor Roll.

The W. A. A. activities have been divided into major and individual sports. A limitation provides that no student may carry more than two major activities per term in addition to the individual activities. The various sports have been divided as follows: Major—hockey, soccer,

basketball, swimming, fencing, baseball, track, tennis, bowling, volleyball, marksmanship, archery, dancing, and golf; Individual—hiking, canoeing, roller and ice skating, and riding.

The organization now numbers over two hundred members. The officers are: Lorraine Rauls, president; Fontella Weaver, vice-president; Alice Huse, secretary; Janet Elliott, treasurer.

STUDENT PUBLICATIONS

Two student publications are published during the school year at Michigan State: The Michigan State News, a semi-weekly newspaper, and the Wolverine, the annual yearbook. Each of the publications is edited by a staff of students under the guidance of a faculty adviser.

The Board of Publications, composed of the managing editors, the business managers, and the adviser of the publications, the comptroller of the College, the alumni secretary, the president of the Student Council, and the president of the Associated Women Students, is the governing body of all student publications.

The Michigan State News

The Michigan State News is the official student newspaper, issued semi-weekly throughout the college year. Subscription to the paper is included in the fees paid upon registration.

The managing editor and the business manager are selected at the all-college elections during the winter term. Since 1929, the tradition has been established for the defeated candidate for editorship to continue his duties on the staff as associate editor. The remainder of the staff is appointive.

The office of the publication is located in the basement of the Music Building; it is printed at the Campus Press. Tryouts for either the editorial or business staff may be arranged by calling at the office during weekday evenings.

The men who head the publication are David Cleary, managing editor; William Kirkpatrick, associate editor; Katherine Campbell, co-ed editor; Lawrence Hutchinson, business manager. Prof. A. H. Nelson is the faculty adviser.

The Wolverine

Published late in the spring term, the Wolverine, annual yearbook, serves as a chronicle of the important events on the campus during the preceding year. Including a survey of campus activities, athletic contests, classes, and features, the Wolverine becomes a summary of the entire school year.

The staff is organized under a managing editor and a business manager who are selected at the all-college elections during the winter term. The office is located in the basement of the Library building.

The officers of the 1936 yearbook are Ira Murray, managing editor, and Carl Nosal, business manager. Prof. A. H. Nelson is the faculty adviser.

MUSIC

Excellent facilities are provided for students interested in Music. Four year courses are offered in Public School Music and Applied Music as well as Instrumental Supervision leading to B. A. and B. M. degrees. Instruction may be obtained in piano, violin, voice, 'cello, Chamber Music and all instruments of the orchestra and Band.

In addition to the regular courses offered by this department there are many extra-curricular activities for both men and women students. Try-outs for these organizations are held early in the fall term, the time of

the actual try-outs being announced on the various bulletin boards of the campus. This group includes the Military Band under the direction of Leonard Falcone, the Michigan State Symphony Orchestra under the direction of Michael Press, Women's Glee Club under the direction of Miss Josephine Kackley, and the College Chorus and Men's Glee Club under the direction of Fred Patton.

The Orchestra will again offer four symphony concerts this year, while the band will continue its series of open air concerts in the spring term besides appearing at athletic events throughout the year.

Further information concerning the department of Music and its activities may be obtained at the office in the Music Building situated at the entrance to the campus.

STUDENT LECTURE COURSE

Every year each student pays a blanket tax of a few cents and without additional expense may hear some of the best-informed, ablest and most interesting speakers in the United States, with an occasional eminent speaker from abroad. Speakers are chosen by a joint committee of students and faculty. The lecture course has become an important part of the educational program of the college.

The program for 1935-36 includes Frances Perkins, an Ibsen play with Madame Hammer and her players, Frank Lloyd Wright, Richard Halliburton, Senator Nye, John Mason Brown, Sir Willmott Lewis, and Joseph Auslander.

DEBATING AND ORATORY

Every year a number of men and women make places on the men's and women's teams that represent the College in various intercollegiate debates, some of which are held in Michigan, some in other states. A few of the best of these debaters, both men and women, enter

the nation-wide debate competition conducted by Pi Kappa Delta, national forensic society. Students interested in taking part in this activity should see Assistant Professor J. D. Menchhofer or Mr. O. J. Drake, coaches of men's and women's teams respectively.

The college also takes part in various contests in oratory. These likewise are directed by Mr. Menchhofer and Mr. Drake.

ATHLETICS

Students who are interested in athletics have great opportunities at Michigan State. Under the guidance of Ralph H. Young, director of athletics, this institution holds a high position in mid-western competition in intercollegiate sports, while a well organized program of intramural athletics is available to every student.

INTERCOLLEGIATE ATHLETICS. The following are the four major sports at Michigan State College, their coaches and their captains, respectively, for the ensuing year: Football—Chas. W. Bachman, no captain elected; Basketball—Benj. F. VanAlstyne, no captain elected; Track—Ralph H. Young, Francis C. Dittrich and Chas. B. Dennis; Baseball—John H. Kobs, no captain elected.

The minor sports include the following: Cross-country, wrestling, swimming, fencing, rifle, tennis, and golf.

FRESHMAN ATHLETICS: Due to the intercollegiate ruling that freshmen cannot compete in varsity athletics, the first year athletes are given an opportunity to take part on freshman squads in all sports engaged in by varsity teams. Games with the varsity and with other college freshman teams enliven the schedules of the yearling aggregations.

INTRAMURAL ATHLETICS. Under the supervision of L. L. Frimodig, assistant director of athletics, Michigan State pursues a well organized intramural program. Providing sports for every student, the department offers tournaments in tennis, golf, basketball and horseshoe;

in addition, various other lines of competition are offered for class teams representing each division, and dormitory teams. Small numerals are awarded to team members.

INTER-SOCIETY ATHLETICS. Fraternities and sororities are organized into leagues or blocks of four or five members. Each society engages with the other members of its block; then the champions of each block compete. Following this comes the competition for the finals and the consolations. Cups or other awards are made to runners-up and champions in each sport, and a large trophy is given the society claiming the most points for all-around competition in all events.

The sports offered for inter-society competition include: basketball, indoor and outdoor baseball, tennis, bowling, indoor and outdoor track, swimming and soccer.

CO-ED ATHLETICS. Jointly sponsored by the Women's Physical Education department and the Women's Athletic Association, a complete athletic program gives each woman student an opportunity to take part in athletic competition. No intercollegiate engagements are made, the program being limited to individual and team events. Sports offered include: hockey, golf, fencing, bowling, hiking, basketball, swimming, soccer, tennis, track, dancing, and playground ball.

Religion

THE PEOPLES CHURCH

W. Grand River and Michigan

The Peoples Church, an interdenominational religious organization, is the community religious center for Michigan State students and the citizens of East Lansing.

The completely equipped building was erected on Grand River avenue a few years ago at a cost of \$375,000.

It includes an auditorium, a chapel, a social hall, a gymnasium, and student organization rooms.

The staff of the Peoples Church is as follows

Minister.....	Newell A. McCune, D. D.
Associate Minister (Acting).....	Martin L. Fox
Director of Student Work for Men.....	Rollo V. May
Director of Student Work for Women.....	Miss Emma C. Sater
Church Secretary.....	Mrs. Grace E. Lyon

PEOPLES CHURCH STUDENT ORGANIZATIONS

STUDENT RELIGIOUS COUNCIL (Cara Jean Sanford, president) is composed of representatives from all the other religious organizations, and meets monthly.

CAMPUS GIRLS ASSEMBLY (Virginia McBride, president) meets every Sunday noon in the student parlors in the church.

SPARTAN Y. FORUM, the membership meeting of the Y. M. C. A., meets in the student parlors for talks and discussions every Sunday noon.

STUDENT CHRISTIAN UNION (Dale W. Anderson, president) is a group of college men and women which meets every Sunday afternoon or evening. Friendly social gatherings, discussion groups, and worship services round out its program.

CHURCH RECREATION LEAGUE, more popularly known as the "Friday Fun Nights," provides each Friday evening a program under the supervision of the two directors of student work. Entertainment consisting of games, dramatics, stunts, and refreshments makes up the program.

FRESHMAN COUNCIL, under the guidance of the Director of Student Work for Men, is a leadership training group for all freshman men. Meetings are held every Monday night.

Y. M. C. A.

Membership in the Y. M. C. A. is open to every male student at Michigan State and may be obtained upon application.

Activities of the organization are many and varied; they include a helpful service to freshmen during fall term, an employment and a rooming house service, a hospital service, student-faculty friendship meetings, and an annual banquet.

The president for 1935-36 is Lee B. Hendrickson. The president of the Spartan Y. Forum meeting every Sunday noon from 12:00 to 12:45 is Clare Pocklington. The general secretary is Rollo V. May.

Y. W. C. A.

The Y. W. C. A. has an active student organization with offices in the Peoples Church. Every college woman is eligible to join this group; those interested are invited to apply for membership.

An annual drive for contributions, supported by the dormitory and sorority women, forms the principal source of financial income. The salary of the general secretary is paid through the Community Welfare Fund.

The president for 1935-36 is Anna May Childs. Miss Emma Sater is the general secretary.

CHURCH OF THE RESURRECTION (Roman Catholic)

Michigan Avenue at Rumsey, Lansing

Rev. John A. Gabriels, Pastor

Sunday Masses: 8:00—10:00—11:00—12:30

Weekday Masses: 7:00—8:00

ST. PAUL'S (Episcopal)

220 West Ottawa, Lansing

Rev. Ralph B. Putney, Rector

Sunday Services: Holy Communion—8:00 a. m.

Morning Prayer and Sermon—10:45 a. m.

Young People's Fellowship—6:00 p. m.

Traditions

Traditions play a large part in the student life at Michigan State. Developed over a long period of time, the traditions have become a well-loved and important factor which gives the College a richer background.

Traditions are not laws and are never regarded as such. Rather, they are time-honored customs which have become universally accepted by the student body for many years. No one is absolutely compelled to obey these traditions, yet there are very few offenders. Every student seems to feel it his personal duty to comply with the rulings and as a result the traditions have become an intangible set of rules compelled by no one, enforced by no one, yet obeyed by all.

CUSTOMS

The more important of the traditional customs follow:

1. No one smokes on the campus, except in the Union Building.
2. Everyone does his part to foster the congenial, democratic spirit of Michigan State. Whether he knows the person or not, a student greets each passerby on the campus.

3. All freshman men wear the traditional green "pots" at all times except Sundays. This distinguishes them as newcomers to the campus, and is regarded as a privilege rather than a burden.
4. Freshman men are never openly seen in the company of a co-ed.
5. Sophomore men wear a hat or cap at all times.
6. No one cuts across the lawns.
7. No one defaces College property.

EVENTS

CLASS DAY. One of the most popular underclass events is the Freshman-Sophomore Class Day. Competing in relay races, obstacle races, tug-of-war, and other track and field events, the two classes vie for superiority. The affair is under the supervision of the Student Council.

BARBECUE. After considerable rivalry during the fall term, the two lower classes "bury the hatchet" at the Barbecue sponsored by the sophomore class. With an abundance of food, cider and good fellowship, the event marks the close of the hostilities for the year. A big bonfire, speeches and an all-college dance round out the program.

MAY MORNING SING. Annually sponsored by the various musical organizations, the May Morning Sing has become one of the most beautiful of Michigan State traditions. An appropriate program of musical numbers is given at the Beaumont Tower early in the morning before classes.

ANNIVERSARY DAY. During the second week in May, students and faculty join in commemorating the founding of the College. A special convocation with a suitable program is usually arranged for this occasion.

ACHIEVEMENT DAY. Early in the college year, a special convocation is called at which awards and cups for high scholarship are distributed and special recognition given to those students who have made better than a "B" average during the preceding year or years. The convocation has become an important factor in promoting scholarship and academic standards.

SENIOR SWINGOUT. The first of the numerous senior activities is the "Senior Swingout." Held late in May, the ceremonies include a line of march of the graduating seniors dressed in cap and gown. During the course of the march the seniors go under arches erected by the various classes which signify the passing of a year in college.

LANTERN NIGHT. Lantern night, in which only co-eds participate, is held late in the spring term and is one of the most popular co-ed traditions. Lantern Night symbolizes the transferring of duties from the upper classes to the next class in line.

Lanterns are carried by all senior women and by representatives of the other classes. The passing of the lantern to the class next in rank make a picturesque finale after the installation of the new A. W. S. officers, and the calling of the Mortar Board members for the coming year. In 1936 the Panhellenic officers will be installed at the same time.

WATER CARNIVAL. The annual Water Carnival staged on the Red Cedar river near Farm Lane bridge is sponsored by the senior class. This event, held during the last week of college in the spring, consists of a program including a parade of floats, specialty acts, and contests. The Water Carnival is of two days' duration.

SENIOR PLAY. As a climax to the dramatic work of the year, the Senior class annually sponsors an out-of-door production presented in the Forest of Arden during the final week of the spring term. Although members of other classes are cast for some parts, the prominent senior thespians are usually selected for the leading roles.

Fraternalism—

Honorary and Social Organizations.

Honoraries

SCHOLASTIC

ALPHA PSI, national honorary veterinary fraternity, limits its membership to students who have excelled in work in the veterinary sciences.

ALPHA ZETA, national agricultural honorary, limits its membership to junior and senior men who rank in the upper two-fifths of their class. The organization promotes high scholarship and acts as sponsor for several activities each year.

BETA ALPHA SIGMA, local honorary landscape architecture, floriculture, and allied arts fraternity, has as its purpose the promotion of scholastic attainment and advancement in appreciation and knowledge of landscape architecture and the allied arts.

LA COFRADIA, local Spanish honorary, limits its membership to students who excel in using the Spanish language.

MORTAR AND BALL, an honorary Coast Artillery fraternity, has as its purpose the better preparation of advanced artillery cadets for the R. O. T. C. camps through cooperation with the military department.

OMICRON NU, national home economics fraternity, limits its membership to junior and senior women of high academic rating in home economics.

PHI GAMMA PHI, national honorary German society, is limited to students who have maintained a high average in this language.

PHI KAPPA PHI, national scholastic honorary, restricts its membership to those students who for their entire college career have the highest averages regardless of the line of work they take up.

PHI LAMBDA TAU, local engineering honorary, limits its membership to junior and senior engineering students who have attained a high scholastic average.

PHI ALPHA XI, national floriculture honorary, has as its purpose the promotion of high scholarship, the fostering of good fellowship among its members, and the establishment of cordial relations among students, educators, and professional florists.

PHI SIGMA is a national honorary fraternity for graduate students in the biological sciences.

SIGMA XI, national honorary science fraternity, extends membership to exceptional students in the sciences.

SIGMA ALPHA BETA, local honorary bacteriological fraternity, has as its purpose the encouragement of higher scholastic attainment in the field of bacteriology.

TAU BETA PI, national honorary engineering fraternity, limits its membership to students who have earned scholastic distinction in the engineering division. It was established at Michigan State in 1892.

TAU SIGMA, local honorary art and science fraternity, awards membership to those students who maintain a high average during the first three years of work at Michigan State.

XI SIGMA PI, national honorary forestry fraternity, draws membership from those showing scholastic proficiency in that course.

L'ALLAINCE FRANCAISE, honorary French club, selects as its members those students of advanced French who have proved themselves proficient in the language.

NON-SCHOLASTIC

ALPHA EPSILON MU, national musical fraternity, selects as its members men who have been active in the interests of the college band, glee club, or orchestra.

THE BAND CLUB, local honorary organization, is open to outstanding members of the Michigan State Military band. Sophomores and juniors are eligible for membership.

BLUE KEY is a national service honorary fraternity which has as its creed the welcoming of visitors to the campus, the planning of pep meetings, and other activities of a similar nature. Men who are outstanding in extra-curricular activities are picked at the close of their sophomore year in college.

EXCALIBUR, local senior men's honorary, has as its members men who have given exceptional service and leadership during their undergraduate days at M. S. C. New members are tapped at important all-college convocations.

GREEN SPLASH, the co-ed honorary swimming club, annually picks as its members girls who have fulfilled certain requirements, both in scholarship and in swimming. Various activities round out the program for the year.

LAMBDA SIGMA, local honorary speech fraternity, was established with the purpose of promoting the betterment of speech among students.

MU PHI EPSILON, national women's honorary music fraternity, limits membership to students who are majoring in music. The purpose of the organization is to encourage music on the campus.

PI KAPPA DELTA, national forensic honorary, limits its membership to students who have made enviable records in debating and oratory.

"S" CLUB, a local honorary in women's athletics, includes those girls in the Women's Athletic Association who have accumulated 1000 athletic honor points during their college careers.

PORPOISE, national men's swimming honorary, has as its creed the promotion of swimming. The club sponsors various activities during the college year.

SIGMA EPSILON, local honorary business administration fraternity, limits its membership to students in that division. The organization promotes interest in business administration.

SCABBARD AND BLADE, national honorary military fraternity, has as its creed the promotion of interest in R. O. T. C. affairs. The membership is limited to outstanding advanced military students.

SIGMA DELTA PSI, national honorary athletic fraternity, is open to any man who can successfully meet certain specified requirements in athletics.

SIGMA GAMMA EPSILON is a local honorary fraternity for students in the hotel training course.

MORTAR BOARD, a national senior honorary for women, limits its membership to those who have taken a prominent part in extra-curricular activities and who have demonstrated leadership. Members are selected from the junior class at a college convocation.

THETA ALPHA PHI, national dramatics society, limits its membership to students who do outstanding dramatic work on the campus. The Michigan State chapter sponsors several plays each year.

TOWER GUARDS is a local honorary for sophomore girls elected at the end of their freshman year. Members act as counselors of freshman girls during the following year.

VARSITY CLUB, a local honorary, picks its members annually from the ranks of the major sport letter winners.

PROFESSIONAL

ALPHA CHI SIGMA, national in scope, is neither a social fraternity nor an honorary, but a professional society; the fact that many of its chapters maintain houses as well as its high scholastic requirements for member-

ship give it qualities of both. Besides being open only to men majoring in chemistry, the society stipulates that the character of the men be carefully considered. The local chapter is composed entirely of upper classmen, graduate students, and faculty members. The chapter maintains a house at 406 M. A. C. Avenue.

SIGMA ALPHA IOTA, professional music fraternity for women, has as requirements for membership high scholarship and capable performance in music. Its aim is to promote high standards of productive musical work among women of colleges, universities and conservatories.

Fraternities

Name	Address	Phone
*Alpha Chi Sigma (N).....	406 M. A. C. Ave.	3578
Alpha Epsilon Pi		
Jewish (N).....	417 Linden Ave.	20453
Alpha Gamma Rho (N).....	335 E. Grand River.....	53292
Delphic (L).....	453 Abbot Road.....	52143
Delta Chi (N)	101 Woodmere	52807
Delta Sigma Phi (N).....	E. Gd. R., City Limits.....	21364
Eclectic (L).....	451 Evergreen	53264
Farm House Club (L).....	215 Evergreen	21060
Hermian (L)	224 W. Michigan	52744
Hesperian (L).....	Harrison, W. Gd. River.....	3812
Lambda Chi Alpha (N)	128 Haslett St.	22133
Phi Chi Alpha (L).....	323 Ann St.	3402
Phi Delta Theta (N).....	W. Gd. River, Cowley.....	53463
Phi Kappa Tau (N).....	223 Delta St.	52282
Phylean (L).....	729 E. Grand River.....	3008
Pi Kappa Phi (N).....	803 E. Grand River	52695
Sigma Alpha Epsilon (N).....	131 Bogue St.	3767
Sigma Nu (N).....	444 Abbot Road	22318

*denotes professional fraternity.

Theta Kappa Nu (N)	334 W. Michigan	22367
Trimoirs (L)	912 Burcham Drive	3041

(L) denotes local fraternity.

(N) denotes national fraternity.

These twenty men's social organizations on the campus, some national and some local in nature, play an important part in the life of the college. They maintain houses in which members, and occasionally pledges, live.

Fraternities recruit their members by selecting them from the student body. It is not ethical for a student to indicate his desire to join a particular fraternity. Invitation to join originates with the organization. Each fraternity considers many men for membership. They learn all they can about each one and very carefully select the ones who seem best suited to their group. These few are extended bids, and the student then accepts or refuses the invitation.

The better fraternities are extremely careful in their work of rushing (becoming acquainted with prospective members). A student who is boastful, vulgar, uncouth, or overbearing is at once dropped from the list of prospects. Good students, men with strong moral convictions, and true gentlemen are the men who command the attention of the fraternities.

A fraternity's first impression of a freshman is very important. Make this first impression lasting by being alert, pleasant and natural.

When the rushing period opens, with the start of college in the fall, you may be rushed or you may be overlooked. In either case, keep cool. The decision to pledge membership to a fraternity is an important step, one which deserves mature deliberation, and the freshman who escapes the necessity of making this decision is not altogether unfortunate. If you are overlooked in the early rushing, you will probably have another opportunity, even if it is not until your sophomore year.

To be a "misfit" in a fraternity is certainly a misfortune.

The choice of a fraternity is a serious matter and must be faced squarely in a serious manner.

Don't be misled. When the time comes for you to make a choice of fraternities, be wise, look at things squarely and from all sides. Don't join a group because you feel obliged to, or because you find yourself in a "sweat-box" and are afraid to refuse. Keep your head at all times and remember that there never was a time limit on pledging and there never will be.

REGULATIONS

Pledging rules, as laid down by the Inter-fraternity Council, should be observed faithfully by all freshmen and other students. These, as taken from the Council Constitution, follow:

Article IX—Pledging

Section 3. The pledging of a student to a fraternity shall be formally accomplished as follows: Upon invitation of a fraternity to become one of its members, a student shall be required to fill out an application blank supplied by the Council. This blank shall be presented to the secretary of the Council and no pledge pin may be issued by the fraternity until the fraternity shall have received a written notice of the secretary's acceptance of the application.

Section 4. No student's name may be dropped from the pledge-roll of any fraternity until the written notification has been sent to the secretary of the Council and the written notice of its acceptance has been received by the fraternity from whose pledge-roll the name is to be taken.

Section 5. No student may be pledged to any fraternity until seven days have elapsed since the official opening of classes.

Section 6. No student whose name has been dropped from the pledge-roll of any fraternity may be pledged to any other fraternity until six months have elapsed since his release, without the written consent of the releasing fraternity.

Sororities

Name	Address	Phone
Alpha Chi Omega (N).....	548 M. A. C. Ave.	3265
Alpha Gamma Delta (N).....	139 Bailey St.	24653
Alpha Omicron Pi (N).....	235 Ann	28046
Alpha Phi (N)	327 Hillcrest	22641
Alpha Xi Delta (N).....	148 W. Grand River.....	25566
Chi Omega (N)	239 Oakhill Ave.	52174
Delta Alpha (L).....	104 Albert	52380
Kappa Alpha Theta (N).....	526 Sunset Lane.....	22440
Kappa Delta (N).....	231 Valley Ct.	24453
Kappa Kappa Gamma (N).....	601 M. A. C. Ave.	3581
Sigma Kappa (N).....	341 Evergreen	23142
Zeta Tau Alpha (N).....	428 Evergreen	52109

(L) denotes local sorority.

(N) denotes national sorority.

Each of these twelve sororities entertains during rush-season approximately one hundred freshman women. Of this number, only ten to thirty are invited to membership. However, Panhellenic, the governing body of all social sororities, wishes that the friendly relations established during this season may continue throughout the college career.

All groups are worthy of membership, and the rushee is urged to make her selection independently. Her choice of a group should be on the basis of congeniality; that is, the rushee should pick the sorority in which she, as a member, would be most happy. She should remember,

in making her choice, that the associations formed in that organization are for a period of four years or more, and therefore are of the utmost importance. Nothing is more tragic than a misfit.

Each rushee is respectfully asked to cooperate during the period of silence.

It is considered beneath the standards of both the local and the national Panhellenic for any woman to speak disparagingly of any group or individual. A member of one organization who so forgets herself as to criticize any member of another group, or the group as a whole, discredits herself in the eyes of all prospective as well as active members.

The cost of joining a sorority is an important point to carefully investigate before taking any definite steps. Specific expense lists of the various sororities may be obtained at the office of the Dean of Women.

Simple afternoon dress will be appropriate for all parties except the formal party. This will be indicated on the invitation.

Should a woman be unavoidably detained, she should not hesitate to come after the appointed hour.

For the last three informal parties, the rushee should accept the invitations of those groups in which she is most interested. However, the acceptance of the invitation for the last party DOES NOT indicate her choice; nor does this invitation indicate the sorority's choice of rushees.

RUSHING RULES

Rushing rules are printed in full by Panhellenic and may be obtained, by anyone interested, in the office of the Dean of Women.

RUSHING CALENDAR FOR 1935

Sunday, September 22—Open Tea. Any freshman girl is welcome at any sorority house—3:00-5:30.

Tuesday, September 24—Informal Dance—7:00-8:45.

Thursday, September 26—Open House—7:00-8:45.

Saturday, September 28—Luncheon—12:00-2:00.

Monday, September 30—Buffet Supper—5:30-7:00.

Wednesday, October 2—Informal Dance—7:00-8:45.

Friday, October 4—Formal Dinner—Preference Party—6:00-8:45.

Silence period begins Friday, October 4, at 9:00 p. m., and ends Monday, October 6, at noon.

Rushees will receive their preference slips by noon Saturday, October 5. They must be returned to the Panhellenic office by 8:00 o'clock Monday, October 7.

Rushees will receive their formal invitations by 3:00 o'clock Monday.

Rushees will appear for pledging at the sorority houses at 7:00 o'clock Monday evening.

Vocational and Cultural Clubs

ART CLUB, founded by students and members of the Art department, has as its purpose a furtherance of thought along artistic lines.

AMERICAN CHEMICAL SOCIETY, a national organization, devotes time to the promotion of interest in work in that field.

AMERICAN INSTITUTE OF ELECTRICAL ENGINEERS is open to both professors and students in electrical engineering.

AMERICAN MANAGEMENT ASSOCIATION is an organization which has as its purpose the sponsorship of meetings at which problems of industry are discussed. The club is a junior chapter of the national association.

AMERICAN SOCIETY OF CIVIL ENGINEERS limits its membership to junior and senior students in that field. Members of the campus group are eligible upon graduation to join the senior chapter.

AMERICAN SOCIETY OF MECHANICAL ENGINEERS, a junior branch, is an organization to which all student junior and senior mechanical engineers are eligible.

AMERICAN VETERINARY MEDICAL ASSOCIATION, a student chapter, limits its membership to veterinary students.

BEE KEEPERS' SEMINAR is composed of students especially interested in this field. Regular meetings are held at which major problems are considered.

BLOCK AND BRIDLE is an organization open to all students interested in animal husbandry. Interesting meetings are held at regular intervals.

BOTANICAL SEMINAR is a group of students and faculty members who devote their time to study and research in botany.

COSMOPOLITAN CLUB is an organization of foreign students which aids in the orientation program for foreign students.

DAIRY CLUB is an organization for students who are specializing in dairy production or manufacturing. Questions of dairy interest are discussed.

FORESTRY CLUB is a group composed of forestry students. Projects of interest are discussed at regular meetings and various social activities are sponsored annually.

HOME ECONOMICS CLUB, affiliated with the Michigan and National Home Economics associations, is open to all co-eds enrolled in the home economics division.

HORTICULTURE CLUB is open to all students who are either majoring or planning to major in horticulture.

MICHIGAN STATE COLLEGE PRESS CLUB, a new organization to further interest in journalistic activities on the campus, takes the place of Pi Delta Epsilon, which disbanded in the spring term of 1933. Besides sponsoring a series of lectures on journalism, the club has established a press service for high school papers in the state.

M. S. C. GRANGE, affiliated with the national group, is open to students who are interested in work of this kind.

OFFICERS CLUB is an organization of the students who are taking advanced military science. The group annually sponsors the military ball, smokers, and other social functions for military men.

ORCHESIS, a branch of the national dancing organization, has as its purpose the promotion of interest in artistic dancing. Membership is limited to co-eds of advanced talent.

SEVEN ARTS CLUB, recently founded, furthers the cultural side of campus life by sponsoring several artistic movements.

SIGMA RHO TAU is a national organization devoted to giving engineering students an opportunity to develop their speaking possibilities. Cognizant of the fact that very few chances are given the undergraduate engineer to speak to an audience, this group fosters speaking tournaments under the direction of a member of the speech department.

State Songs

ALMA MATER

Close beside the winding Cedar's
Sloping banks of green,
Spreads thy campus, Alma Mater,
Fairest ever seen.

Chorus

Swell the chorus; let it echo
Over hill and vale;
Hail to thee, our loving mother,
M. S. C. all hail.

First of all thy race, fond mother,
Thus we greet thee now,
While with loving hands the laurel
Twine we o'er thy brow.



FIGHT SONG

On the banks of the Red Cedar
Is a college known to all;
Their specialty is winning,
And those Spartans play football.
State teams are never beaten,—
All through the games they fight,—
Fight for the only colors,
Green and white.

Chorus

Smash right through that line of blue,
Watch the points keep growing,
State teams are bound to win,
They're fighting with a vim,
RAH! RAH! RAH!

See their line is weakening,
We're going to win this game,
Fight! Fight! Rah! team, fight!
Victory for M. S. C.

M. S. C. SHADOWS

M. S. C., we love thy shadows
When twilight silence falls,
Flushing deep and softly paling
Our ivy covered halls.
Beneath the pines we'll gather
To give our hearts to thee,
Sing our love for Alma Mater
And thy praises, M. S. C.

When from the scenes we wander
And twilight shadows fade,
Our mem'ry still will linger
Where light and shadows played;
In the ev'ning oft we'll gather
And turn our thoughts to thee,
Sing our love for Alma Mater
And thy praises, M. S. C.

INDEX

Activities, Limitation of	55
Administrative Officers	9
Advisers, Class	14
Advisers, Freshman	14
Athletics	66
Attendance System	33
Associated Women Students	56
Board of Publications	63
Calendar	8
Church of the Resurrection	69
Closing Hours	42
College Buildings, Use of	45
Credits	29
Cut System	33
Deans and Officers, List of	9
Debating and Oratory	65
Dropping a Subject	28
Eligibility Rules	43
Examinations	31
Fraternities, Honorary	74
Fraternities	78
Freshman Advisers	14
Freshman, Counselors	57
Freshman, Directions	13
Freshman, Programs	16
Freshman, Social Events	26
Freshman Week	12

Grades	30
Group Programs, Freshman	16
Health Service	40
Honoraries	74
Inter-Fraternity Council	58
Late Registration	29
Library	51
Limitation of Activities	55
Loan Funds, Student	46
Michigan State News	63
Michigan State Union	60
Military Training	47
Music	64
Panhellenic Council	58
Party Rules	41
Peoples Church	67
Physical Education, Requirements	50
Points, Honor	30
Publications	63
Registration	28
Regulations, Fraternity	80
Regulations, Sorority	82
Regulations, Traffic	46
Religion	67
Residence Requirements, Men	36
Residence Requirements, Women	39
Rushing Calendar, Sororities	83

Scholarships	46
Songs	86
Sororities	81
Sororities, Regulations	82
Spartan Women's League	61
St. Paul's Episcopal Church	70
Student Council	54
Student Government	54
Student Lecture Course	65
Studies and Credits	29
Traditional Customs	70
Traditional Events	71
Traffic Regulations	46
Transfer Students, Directions	15
Union	60
Visitors in Class	30
Vocational and Cultural Clubs	83
Withdrawals	32
Wolverine	64
Women's Athletic Association	62
Y. M. C. A.	69
Y. W. C. A.	69

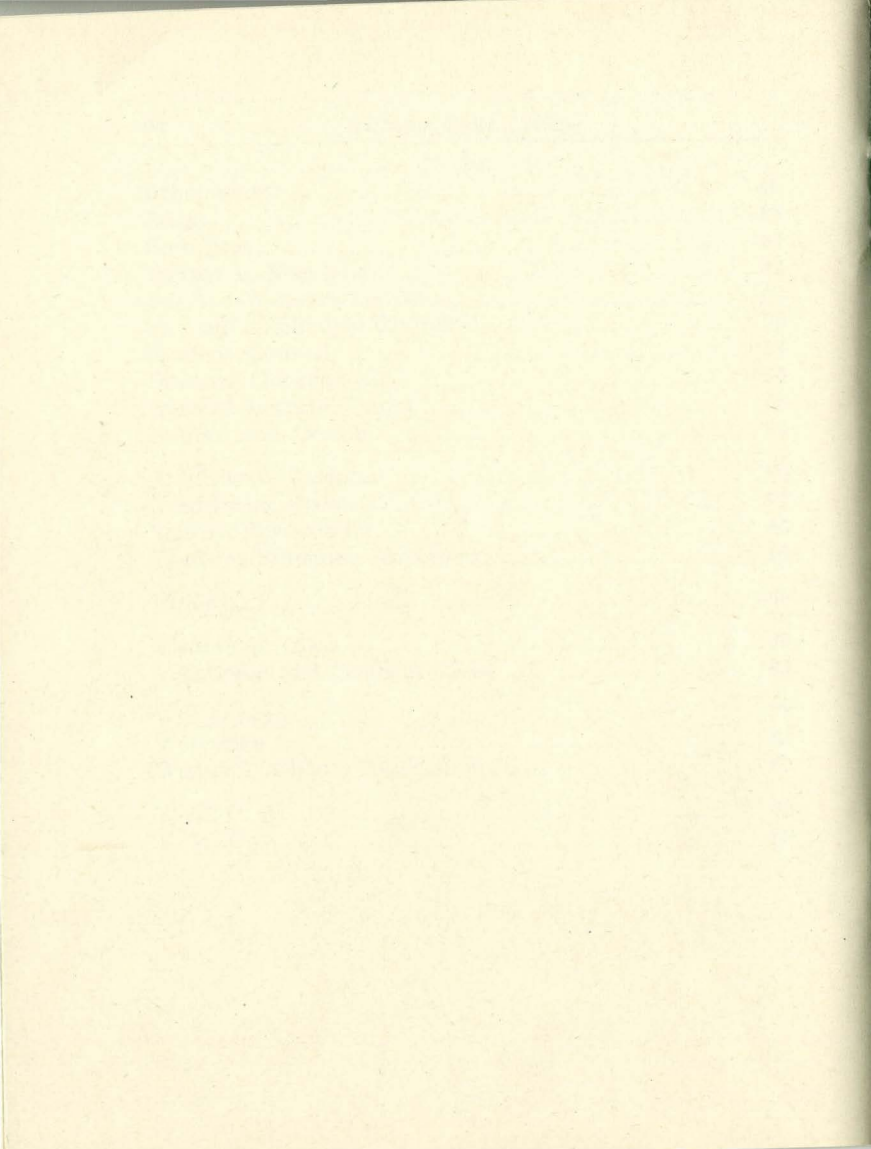

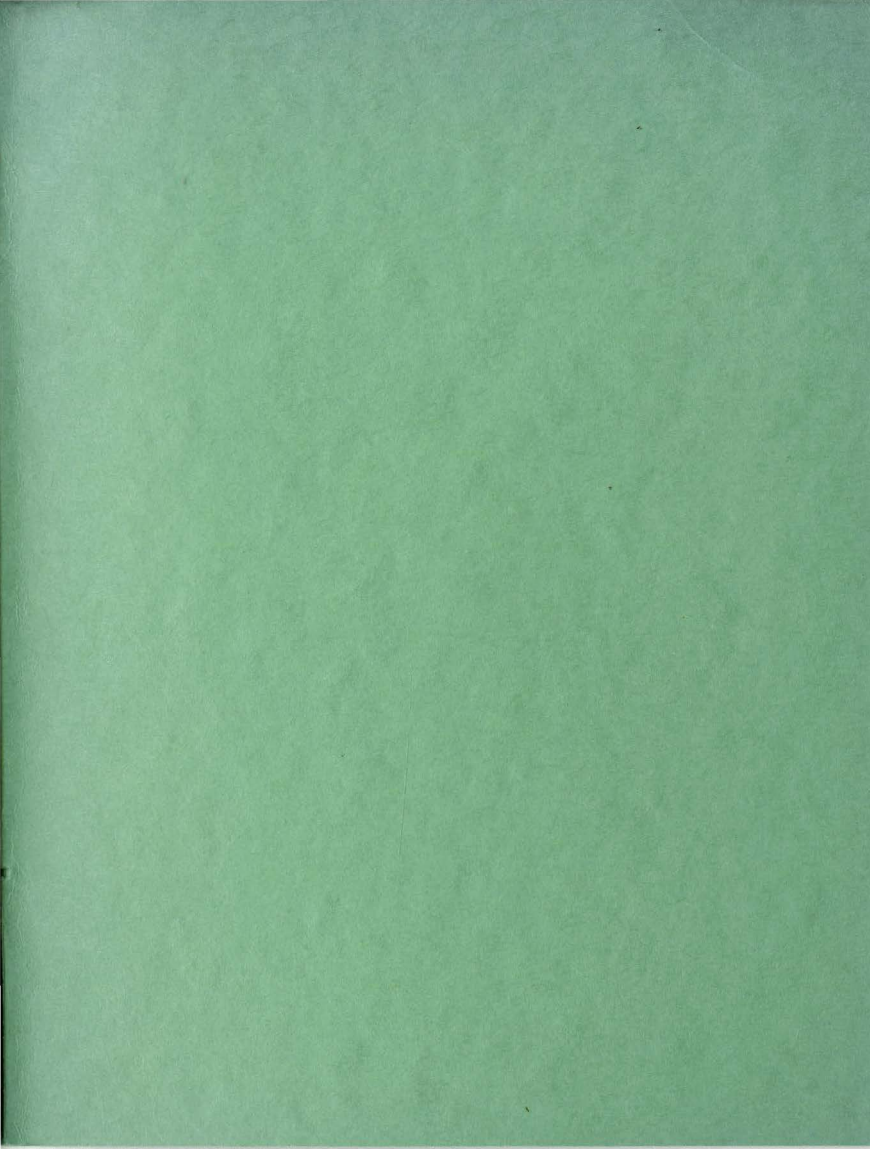

Acc # 345