

STUDENT HANDBOOK

Michigan State College

East Lansing



1936 - 1937

THIS STUDENT HANDBOOK is published by the College in an effort to provide a short, yet complete, summary of official rules and regulations, established organizations, and traditional events affecting college life.

Though planned principally for Freshmen, its contents are such that every undergraduate will find it valuable as a source of reference. For that reason, the Handbook should be preserved during the ensuing years.

Michigan State College

Student Handbook

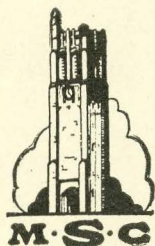

1936 - 1937

This book is presented to Freshmen
and to all other students who apply.



PRESIDENT R. S. SHAW

Welcome!

WE EXTEND a most hearty welcome to those who are entering Michigan State College for the first time, and are glad to greet again the students returning for a continuation of their studies. The College must offer those things you are seeking, for otherwise you would not have come, and we sincerely hope that your expectations may be met fully and that you will not in any way be disappointed.

You who are entering will no doubt meet many perplexing problems involving entrance, scholarship, social affairs, and financial difficulties. We hope that you will seek advice on all of these; it may be had for the asking.

Choose courses designed to lay a strong basic foundation on which you may later build the superstructure of specialization. Plan to get the most out of college in every good way and do not sacrifice other important essentials for high scholastic records only, for effective education includes more than scholastic achievement alone. The cultivation of social ease and grace is essential to the development of qualities of leadership; the building of strong bodies as proper structures for housing well-trained and well-controlled minds is important. A true education also recognizes and develops those spiritual qualities essential to uniformity and symmetry in the personality of the individual.

The uncertainties of your first year at college will clear away if given a little time, and you will find the officers, faculty, and upperclassmen of Michigan State College all most interested in helping you solve your problems.

ROBERT S. SHAW,
President.



DEAN ELISABETH CONRAD

A PERSONAL MESSAGE FROM THE DEAN OF WOMEN

It is a pleasure to have this opportunity of welcoming you who are new-comers to Michigan State College.

Many of you have been looking forward to these days with eagerness mixed with not a little apprehension, and truly they are important days. This is the time when you are not only selecting your courses, but meeting new people and most likely picking the group and even the special friends with whom you will largely associate. There will be many decisions to make and adjustments of your present ideas made necessary by new surroundings.

I wish it were possible for me to know each of you personally. But with more than 1,200 girls on the campus, I can not go out to find you. I can only invite you to come into my office or my home if you would like to do so.

You will discover that your college work demands more thought, more study and more time than did your high school classes, but if you lay a solid foundation your Freshman year, success in upperclass years will be comparatively assured. Because there are so many new problems, the Sophomores have organized a Sophomore Counselor group of young women who offer you personal friendship and the benefit of what they discovered last year when they, too, were Freshmen. These girls can often help you and you will find each of them ready to be a real friend.

I hope you individually will feel that my office is a place to which you can come freely with any sort of question. If we cannot give you a full solution to your problem, I feel sure we can make helpful suggestions. Do not allow yourself to feel bewildered by uncertain information. Come in and talk matters over early in your college days.

My good wishes for your success.

ELISABETH CONRAD,
Dean of Women.

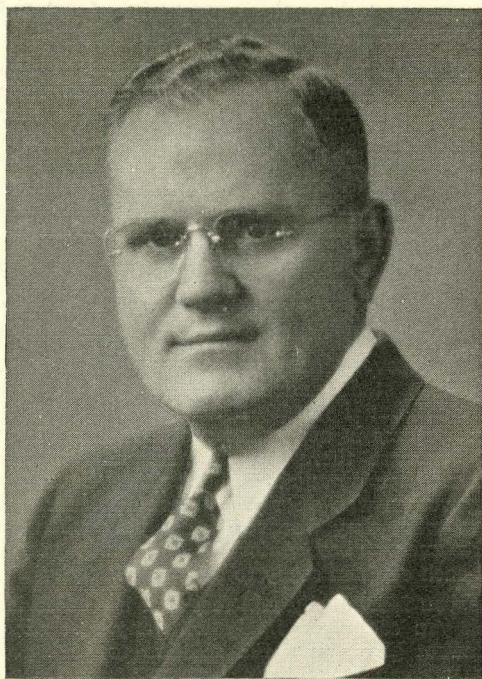

DEAN FRED T. MITCHELL

A PERSONAL MESSAGE FROM THE DEAN OF MEN

On entering an institution of higher learning one meets various perplexities. The office of the Dean of Men is open all day, and the chief function of this office is to assist students in adjusting themselves to college life. You are welcome to come in at any time.

Freshman Week activities are listed in this handbook. I trust you will read them carefully and then follow instructions diligently.

College classes begin on Monday following Freshman Week. I suggest that you procure your books promptly and be prepared for a good start.

If you are interested in athletics, dramatics, forensics, honoraries, or other extra-curricular activities, you may look forward to becoming a member of some of these organizations. A good academic record is imperative to participation.

Your attendance at some of the social events of the campus is encouraged. You must be the judge as to how much indulgence in social affairs you will allow yourself.

I wish you happiness and success at Michigan State College.

FRED T. MITCHELL,
Dean of Men.

College Calendar, 1936-37

Fall Term, 1936—

Tuesday, Sept. 15 at 1:00 p. m., to noon September 19, Freshman Week.

Friday, Sept. 18, to noon September 19, registration of upper classmen.

Monday, Sept. 21, classes begin at 8:00 a. m.

Thursday, Nov. 26, Thanksgiving Day, holiday.

Monday, Dec. 7, to Friday, December 11, pre-registration for winter term.

Tuesday, Dec. 15, to Friday, December 18, inclusive, final examinations.

Friday, Dec. 18, Fall term closes at 3:00 p. m.

Winter Term, 1937—

Monday, Jan. 4, registration of new students and re-classification.

Tuesday, Jan. 5, classes begin at 8:00 a. m.

Monday, March 15, to Friday, March 19, pre-registration.

Tuesday, March 23, to Friday, March 26, inclusive, final examinations.

Friday, March 26, Winter term closes at 3:00 p. m.

Spring Term, 1937—

Monday, April 5, registration of new students and re-classification.

Tuesday, April 6, classes begin at 8:00 a. m.

Sunday, June 13, baccalaureate address.

Monday, June 14, commencement day.

Tuesday, June 15, to Friday, June 18, inclusive, final examinations.

Friday, June 18, college closes at 3:00 p. m.

Administrative Officers

ROBERT S. SHAW, President (Library Building).

JOHN A. HANNAH, Secretary (Administration Building).

CHARLES O. WILKINS, Treasurer (Administration Building).

ELIDA YAKELEY, Registrar, Secretary of Faculty (Administration Building).

ELISABETH W. CONRAD, Dean of Women (Woman's Building).

FRED T. MITCHELL, Dean of Men (Union Memorial Building).

ERNST A. BESSEY, Dean of the Graduate School (Botany Building).

ERNEST L. ANTHONY, Dean of Agriculture (Agricultural Hall).

HENRY B. DIRKS, Dean of Engineering (Olds Hall).

MARIE DYE, Dean of Home Economics (Home Economics Building).

WARD GILTNER, Dean of Veterinary Science (Bacteriology Building).

RALPH C. HUSTON, Dean of Applied Science (Chemistry Building).

LLOYD C. EMMONS, Dean of Liberal Arts (Liberal Arts Building).

JACKSON E. TOWNE, Librarian (Library Building).

FRED T. MITCHELL, Chairman of Freshman Week (Union Memorial Building).

DR. R. M. OLIN, Director of Health Service (Hospital).

RALPH H. YOUNG, Director of Athletics (Gymnasium).

S. E. CROWE, Director of Summer Session (Olds Hall).



Freshman Week---

Directions and Complete Program

Foreword

Michigan State College puts forth every effort to assist the student in starting a college career that will be a success. With this purpose in mind Freshman Week was inaugurated. Sixty-seven members of the faculty give liberally of their time to serve as freshman advisers. They place themselves at your service during Freshman Week and throughout your freshman and sophomore years to assist you in selecting your course of study, to guide you through the various activities of Freshman Week, to advise you regarding the proper use of your time in college and to serve as intimate friends in any problems that may arise in connection with your college career. If you make proper use of your adviser, you will not be likely to meet problems that you cannot surmount. It is the student who comes to college confident that he needs no adviser who most often finds himself faced with scholastic or other difficulties before the close of the freshman year. Fortify yourself against these difficulties by availing yourself of the service of your adviser whenever you are perplexed about any detail of your life at college, whether it pertains to college problems or to off-campus problems.

During Freshman Week you are required to complete a number of activities. These are set forth clearly in the programs for the various groups in the pages that follow. Coupon books are furnished you containing a coupon for each of the activities. These coupons are taken up as the respective activities are completed and attendance is immediately checked. Included among these activities are an English placement examination and a psychological examination. Your record in the English examination will determine whether you will be required to complete four or only three terms of English in college. Your record in the psychological examination is given to your adviser and is made a part of your permanent record in the Registrar's office. **NO STUDENT IS EXCUSED FROM ANY ACTIVITY.**

If the directions which follow are observed carefully, much confusion will be avoided, the program of Freshman Week will run smoothly, and you will have no difficulty in entering your program of studies when the first class meets on Monday morning.

DIRECTIONS FOR FRESHMEN

1. You have been assigned to an adviser, a group and a section. See page 17 for the programs of the various groups and follow exactly the program of your group. Advisers and their group and section are arranged in alphabetical order on page 14. Consult this list in case you do not remember the number of your group.

2. See that you have the proper coupon ready and leave it as directed (see face of the coupon) for each activity.

3. Be on time for every activity. Remember that you are moving with a group that cannot wait for anyone who is tardy.

4. We have provided vacant hours that you may use to become acquainted with the campus. Use the map in the Handbook and learn to identify the various buildings. You will need to have this information when you start to attend classes. Visit any departments of the college you may be interested in and talk with the head of the department or other members of the staff.

5. Feel free to ask questions of the faculty, of other students, or of anyone you meet on the campus. You will find everyone willing to help you. However, many of your questions can be answered by this Handbook, so consult it first.

6. Every freshman in the Liberal Arts, Applied Science and Home Economics Divisions will register for at least one Saturday class, unless his adviser has given him in writing an exemption from this requirement.

LIST OF ADVISERS FOR FRESHMEN

Adviser	Group	Section	Room
Baeder, H.	XI.	51.	201 Home Economics Bldg.
Ball, C. D.	VIII.	32.	119 Kedzie Chem. Lab.
Beeskow, H. C.	VIII.	33.	Botany Lecture
Bergstrand, E.	XIII.	54.	202 Home Economics Bldg.
Blair, W.	III.	10.	1 Liberal Arts Bldg.
Bowman, A. B.	XIV.	58.	13 Forestry Bldg.
Brauner, E. B.	III.	11.	Union Annex
Brown, G. A.	XIV.	59.	111 Ag. Hall
Brown, H. M.	XIV.	60.	110 Ag. Hall
Burhans, L. D.	VIII.	34.	7 Gym
Chamberlain, F. W.	XIII.	55.	201 Anatomy Bldg.
Clark, K. L.	II.	7.	309 Olds Hall
Collins, F. A.	VIII.	35.	6 Gym
Crowe, S. E.	III.	12.	5 Shop
Deters, M. E.	XIV.	61.	27 Forestry Bldg.
DeVries, P.	III.	13.	English Bldg.
Dressel, K. R.	XIV.	62.	18 Forestry Bldg.
Dwight, S. H.	VIII.	36.	121 Physics Laboratory
Fee, W. R.	III.	14.	Bacteriology Lecture Room
Fulkerson, C. G.	IV.	15.	122 Physics Laboratory
Gee, E. A.	IV.	16.	101 Home Economics Bldg.
Gettemy, W. S.	XI.	50.	309 Home Economics Bldg.
Godfrey, Ruth	XI.	48.	1 Home Economics Bldg.
Grove, V. G.	IV.	17.	210 Olds Hall
Hause, C. D.	IX.	37.	107 Physics Laboratory
Heminger, Laura	IV.	18.	111 Olds Hall
Hillhouse, Marian S.	XII.	53.	304 Home Economics Bldg.
Irland, Mrs. Ladore	IV.	19.	103 Horticulture Bldg.
Johnson, H. E.	XIII.	56.	101 Anatomy Bldg.
Kelly, W. A.	IX.	38.	316 Ag. Hall
Kinney, E. E.	I.	1.	116 Olds Hall
Kobs, J. H.	IX.	39.	2 Gym
Kuehl, Ann.	IX.	40.	Women's Gym
Lawrence, E. P.	V.	20.	100 Ag. Hall
Leigh, A. H.	I.	2.	107 Olds Hall
Leininger, E.	IX.	41.	333 Kedzie Chem. Lab.
Linton, R. S.	V.	21.	101 Ag. Hall
Logsdon, C. S.	V.	22.	207 Horticulture Bldg.
McCarty, C. N.	X.	42.	204 Kedzie Chem. Lab.
McMonagle, James A.	V.	23.	2 Wood Shop
Megee, C. R.	XV.	66.	103 Ag. Hall
Meyers, J. E.	II.	9.	208 Olds Hall
Morofsky, W. F.	X.	43.	Entomology Bldg.
Muelder, M.	VI.	24.	2 Liberal Arts Bldg.
Ostenson, B. T.	X.	44.	Zoology Lecture Room
Person, J. A.	VI.	25.	Union Annex

LIST OF ADVISERS FOR FRESHMEN—Con.

Adviser	Group	Section	Room
Radimersky, G.....	VI.....	26.....	3 Liberal Arts Bldg.
Reuling, W. E.....	II.....	8.....	3 Olds Hall
Robertson, J. E.....	II.....	6.....	301 Olds Hall
Sabrosky, C. W.....	X.....	45.....	2nd Floor Entomology Bldg.
Sangster, B.....	I.....	3.....	3 Wood Shop
Shaben, Irene.....	XI.....	49.....	307 Home Economics Bldg.
Sigerfoos, C. C.....	I.....	4.....	105 Olds Hall
Smith, A. J. M.....	VI.....	27.....	1 Wood Shop
Smith, L. A.....	I.....	5.....	308 Olds Hall
Speeker, G. G.....	VII.....	28.....	302 Olds Hall
Stein, K.....	VII.....	29.....	102 Abbot Hall
Stewart, D.....	X.....	46.....	207 Ag. Hall
Thaden, J. F.....	VII.....	30.....	4 Wood Shop
Trout, G. M.....	XV.....	63.....	206 Dairy Bldg.
Turk, L. M.....	XV.....	64.....	102 Ag. Hall
Seaton, H. L.....	XV.....	65.....	204 Hort. Bldg.
Wilson, O. W.....	VII.....	31.....	8 Wood Shop
Young, Alberta.....	XII.....	52.....	102 Home Economics Bldg.
Young, F. W.....	XIII.....	57.....	203 Anatomy Bldg.
.....	X.....	47.....	109 Horticulture Bldg.

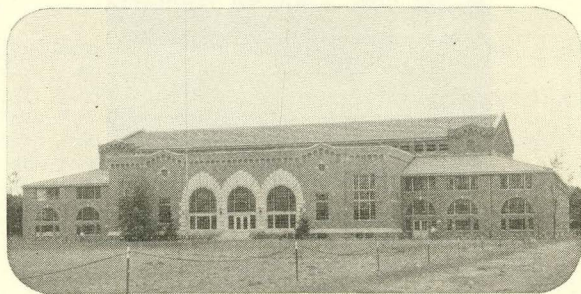

Demonstration Hall is the scene of State's home basket ball games, Farmers' Week convocations, and Commencement exercises.

TRANSFER STUDENTS

Students entering the College with credits from other colleges or universities are required to complete most of the activities of Freshman Week. An appointment for each of these required events is definitely given in the coupon book furnished each transfer student.



Student reporters on the Michigan State News get practical newspaper experience while covering campus events.

Programs For Various Groups

GROUP I

Sections 1, 2, 3, 4, 5

Tuesday, Sept. 15

- 1:00- 2:00 Convocation—Gymnasium.
- 2:00- 3:00 English Test—111 Olds Hall.
- 3:00- 4:00 Psychological Test—111 Olds Hall.
- 4:00- 5:00 Reading Test—111 Olds Hall.

Wednesday, Sept. 16

- 8:00- 8:30 Register—109 Ag. Hall.
- 8:30-10:00 See Adviser and classify.
- 10:00-12:00 Pay fees and complete registration.
- 1:00- 3:00 Military Uniform—Demonstration Hall.

Thursday, Sept. 17

- 8:00- 9:00 Division Convocation—111 Olds Hall.
- 9:00-10:00 Dean's Hour—111 Olds Hall.
- 10:00-12:00 Medical examination (Men)—College Hospital.
- 1:30- 2:00 Library Trip, Sec. 1, 2.
- 2:00- 2:30 Photograph, Sec. 1, 2—Beaumont Tower.
- 2:00- 2:30 Library Trip, Sec. 3, 4.
- 2:30- 3:00 Photograph, Sec. 3, 4—Beaumont Tower.
- 4:00- 4:30 Library Trip, Sec. 5.
- 4:30- 5:00 Photograph, Sec. 5—Beaumont Tower.

Friday, Sept. 18

- 1:00- 2:00 President's Convocation—Gymnasium.
- 2:00- 3:00 Convocation (Men)—Gymnasium.
- 3:30- 4:30 Dean Conrad's Tea (Women)—East Mary Mayo.

GROUP II**Sections 6, 7, 8, 9****Tuesday, Sept. 15**

- 1:00- 2:00 Convocation—Gymnasium.
2:00- 3:00 English Test—111 Olds Hall.
3:00- 4:00 Psychological Test—111 Olds Hall.
4:00- 5:00 Reading Test—111 Olds Hall.

Wednesday, Sept. 16

- 8:00- 9:00 See Adviser.
9:00- 9:30 Register—109 Ag. Hall.
9:30-12:00 See Adviser and classify.
1:00- 3:00 Pay fees and complete registration.
3:00- 5:00 Military Uniform—Demonstration Hall.

Thursday, Sept. 17

- 8:00- 9:00 Division Convocation—111 Olds Hall.
9:00-10:00 Dean's Hour—111 Olds Hall.
10:00-10:30 Photograph, Sec. 9—Beaumont Tower.
10:30-11:00 Library Trip, Sec. 9.
4:00- 4:30 Library Trip, Sec. 6.
4:00- 4:30 Photograph, Sec. 7, 8—Beaumont Tower.
4:30- 5:00 Photograph, Sec. 6—Beaumont Tower.
4:30- 5:00 Library Trip, Sec. 7, 8.

Friday, Sept. 18

- 8:00-10:00 Medical Examination (Men), Sec. 6—College Hospital.
10:00-12:00 Medical Examination (Men), Sec. 7—College Hospital.
1:00- 2:00 President's Convocation—Gymnasium.
2:00- 3:00 Convocation (Men)—Gymnasium.
3:30- 4:30 Dean Conrad's Tea (Women)—East Mary Mayo.
4:00- 6:00 Medical Examination (Men)—Sec. 8, 9—College Hospital.

GROUP III

Sections 10, 11, 12, 13, 14

Tuesday, Sept. 15

- 1:00- 2:00 Convocation—Gymnasium.
2:00- 3:00 English Test—122 Kedzie Chemical Laboratory.
3:00- 4:00 Psychological Test—122 Kedzie Chemical Lab.
4:00- 5:00 Reading Test—122 Kedzie Chemical Lab.

Wednesday, Sept. 16

- 8:00- 8:30 See Adviser.
8:30- 9:00 Register—109 Ag. Hall.
9:00-11:00 See Adviser and classify.
11:00-12:00 Pay fees and complete registration.
1:00- 2:00 Pay fees and complete registration.

Thursday, Sept. 17

- 8:00-10:00 Medical Examination (Men)—College Hospital.
11:00-11:30 Library Trip, Sec. 10, 11.
11:30-12:00 Library Trip, Sec. 12, 13.
1:00- 2:00 Division Convocation—Gymnasium.
2:00- 3:00 Dean's Hour—206 Hort. Building.
3:00- 3:30 Photograph, Sec. 10, 11—Beaumont Tower.
3:00- 3:30 Library Trip, Sec. 14.
3:30- 4:00 Photograph, Sec. 14—Beaumont Tower.
4:00- 6:00 Medical Examination (Women)—College Hospital.

Friday, Sept. 18

- 8:00-10:00 Military Uniform—Demonstration Hall.
10:30-11:00 Photograph, Sec. 12, 13—Beaumont Tower.
1:00- 2:00 President's Convocation—Gymnasium.
2:00- 3:00 Convocation (Men)—Gymnasium.
Convocation (Women)—206 Hort. Bldg.
3:30- 4:30 Dean Conrad's Tea (Women)—E. Mary Mayo.

Saturday, Sept. 19

- 10:00-12:00 Physical Examination (Women)—West Wing Gymnasium.

GROUP IV

Sections 15, 16, 17, 18, 19

Tuesday, Sept. 15

- 1:00- 2:00 Convocation—Gymnasium.
- 2:00- 3:00 English Test—122 Kedzie Chemical Lab.
- 3:00- 4:00 Psychological Test—122 Kedzie Chemical Lab.
- 4:00- 5:00 Reading Test—122 Kedzie Chemical Lab.

Wednesday, Sept. 16

- 8:00- 9:30 See Adviser.
- 9:30-10:00 Register—109 Ag. Hall.
- 10:00- 2:00 See Adviser and classify.
- 2:00- 4:00 Pay fees and complete registration.

Thursday, Sept. 17

- 8:00-10:00 Military Uniform—Demonstration Hall.
- 8:00-10:00 Physical Examination (Women)—West Wing Gymnasium.
- 11:00-11:30 Photograph, Sec. 18, 19—Beaumont Tower.
- 11:30-12:00 Photograph, Sec. 16, 17—Beaumont Tower.
- 1:00- 2:00 Division Convocation—Gymnasium.
- 2:00- 3:00 Dean's Hour—206 Hort. Bldg.
- 3:00- 3:30 Library Trip, Sec. 15.
- 3:30- 4:00 Photograph, Sec. 15—Beaumont Tower.
- 3:30- 4:00 Library Trip, Sec. 16, 17.
- 4:00- 6:00 Medical Examination (Women)—College Hospital.

Friday, Sept. 18

- 8:00- 8:30 Library Trip, Sec. 18, 19.
- 10:00-12:00 Medical Examination (Men)—College Hospital.
- 1:00- 2:00 President's Convocation—Gymnasium.
- 2:00- 3:00 Convocation (Men)—Gymnasium.
- Convocation (Women)—206 Hort. Bldg.
- 3:30- 4:30 Dean Conrad's Tea (Women)—E. Mary Mayo.

GROUP V

Sections 20, 21, 22, 23

Tuesday, Sept. 15

- 1:00- 2:00 Convocation—Gymnasium.
- 2:00- 3:00 English Test—206 Hort. Bldg.
- 3:00- 4:00 Psychological Test—206 Hort. Bldg.
- 4:00- 5:00 Reading Test—206 Hort. Bldg.

Wednesday, Sept. 16

- 8:00-10:00 See Adviser.
- 10:00-10:30 Register—109 Ag. Hall.
- 10:30- 3:00 See Adviser and classify.
- 3:00- 5:00 Pay fees and complete registration.

Thursday, Sept. 17

- 8:00- 8:30 Library Trip, Sec. 22, 23.
- 8:00-10:00 Military Uniform, Sec. 20, 21—Demonstration Hall.
- 9:00- 9:30 Photograph, Sec. 22, 23—Beaumont Tower.
- 10:00-12:00 Physical Examination (Women)—West Wing Gymnasium.
- 10:00-12:00 Military Uniform, Sec. 22, 23—Demonstration Hall.
- 1:00- 2:00 Division Convocation—Gymnasium.
- 2:00- 4:00 Medical Examination (Women)—College Hospital.

Friday, Sept. 18

- 8:00- 9:00 Dean's Hour—206 Hort. Bldg.
- 9:30-10:00 Photograph, Sec. 20, 21—Beaumont Tower.
- 11:30-12:00 Library Trip, Sec. 20, 21.
- 1:00- 2:00 President's Convocation—Gymnasium.
- 2:00- 3:00 Convocation (Men)—Gymnasium.
- Convocation (Women)—206 Hort. Bldg.
- 3:30- 4:30 Dean Conrad's Tea (Women)—E. Mary Mayo.
- 4:00- 6:00 Medical Examination (Men)—College Hospital.

GROUP VI

Sections 24, 25, 26, 27

Tuesday, Sept. 15

- 1:00- 2:00 Convocation—Gymnasium.
- 2:00- 3:00 English Test—206 Hort. Bldg.
- 3:00- 4:00 Psychological Test—206 Hort. Bldg.
- 4:00- 5:00 Reading Test—206 Hort. Bldg.

Wednesday, Sept. 16

- 8:00-10:00 See Adviser.
- 10:30-11:00 Register—109 Ag. Hall.
- 11:00- 3:00 See Adviser and classify.
- 3:00- 5:00 Pay fees and complete registration, Sec. 24, 25.
- 4:00- 6:00 Pay fees and complete registration, Sec. 26, 27.

Thursday, Sept. 17

- 8:00- 8:30 Photograph, Sec. 26, 27—Beaumont Tower.
- 8:30- 9:00 Library Trip, Sec. 24, 25.
- 9:00- 9:30 Library Trip, Sec. 26, 27.
- 9:30-10:00 Photograph, Sec. 24, 25—Beaumont Tower.
- 10:00-12:00 Military Uniform—Demonstration Hall.
- 1:00- 2:00 Division Convocation—Gymnasium.
- 2:00- 4:00 Medical Examination (Women)—College Hospital.

Friday, Sept. 18

- 8:00- 9:00 Dean's Hour—206 Hort. Bldg.
- 1:00- 2:00 President's Convocation—Gymnasium.
- 2:00- 3:00 Convocation (Men)—Gymnasium.
- Convocation (Women)—206 Hort. Bldg.
- 3:30- 4:30 Dean Conrad's Tea (Women)—E. Mary Mayo.

Saturday, Sept. 19

- 8:00-10:00 Physical Examination (Women)—West Wing Gymnasium.
- 8:00-10:00 Medical Examination (Men)—College Hospital.

GROUP VII

Section 28, 29, 30, 31

Tuesday, Sept. 15

- 1:00- 2:00 Convocation—Gymnasium.
- 2:00- 3:00 English Test—206 Hort. Bldg.
- 3:00- 4:00 Psychological Test—206 Hort. Bldg.
- 4:00- 5:00 Reading Test—206 Hort. Bldg.

Wednesday, Sept. 16

- 8:00-10:00 See Adviser.
- 11:00-11:30 Register—109 Ag. Hall.
- 1:00- 4:00 See Adviser and classify.
- 4:00- 6:00 Pay fees and complete registration.

Thursday, Sept. 17

- 8:30- 9:00 Photograph, Sec. 28, 29—Beaumont Tower.
- 9:30-10:00 Library Trip, Sec. 30, 31.
- 10:00-10:30 Library Trip, Sec. 28, 29.
- 10:30-11:00 Photograph, Sec. 30, 31—Beaumont Tower.
- 1:00- 2:00 Division Convocation—Gymnasium.
- 2:00- 4:00 Military Uniform—Demonstration Hall.
- 2:00- 4:00 Physical Examination (Women)—West Wing
Gymnasium.

Friday, Sept. 18

- 8:00- 9:00 Dean's Hour—206 Hort. Bldg.
- 1:00- 2:00 President's Convocation—Gymnasium.
- 2:00- 3:00 Convocation (Men)—Gymnasium.
- Convocation (Women)—206 Hort. Bldg.
- 3:30- 4:30 Dean Conrad's Tea (Women)—E. Mary Mayo.
- 7:00- 9:00 Medical Examination (Women)—College Hos-
pital.

Saturday, Sept. 19

- 10:00-12:00 Medical Examination (Men)—College Hospital.

GROUP VIII**Sections 32, 33, 34, 35, 36****Tuesday, Sept. 15**

- 1:00- 2:00 Convocation—Gymnasium.
2:00- 3:00 English Test—107 Physics.
3:00- 4:00 Psychological Test—107 Physics.
4:00- 5:00 Reading Test—107 Physics.

Wednesday, Sept. 16

- 8:00-11:30 See Adviser and classify.
11:30-12:00 Register—109 Ag. Hall.
1:00- 1:30 Photograph, Sec. 32, 33—Beaumont Tower.
1:30- 2:00 Photograph, Sec. 34, 35—Beaumont Tower.
3:00- 5:00 Physical Examination (Women)—West Wing
Gymnasium.

Thursday, Sept. 17

- 8:00-10:00 Pay fees and complete registration.
1:00- 2:00 Division Convocation—122 Kedzie Chem. Lab.
2:00- 3:00 Dean's Hour—122 Kedzie Chem. Lab.
3:00- 4:00 Military Uniform, Sec. 32, 33, 34—Demonstration Hall.
4:00- 6:00 Military Uniform, Sec. 35, 36—Demonstration Hall.

Friday, Sept. 18

- 8:30- 9:00 Library Trip, Sec. 32, 33.
9:00- 9:30 Library Trip, Sec. 34, 35.
9:30-10:00 Library Trip, Sec. 36.
11:00-11:30 Photograph, Sec. 36—Beaumont Tower.
1:00- 2:00 President's Convocation—Gymnasium.
2:00- 3:00 Convocation (Men)—Gymnasium.
Convocation (Women)—206 Hort. Bldg.
3:30- 4:30 Dean Conrad's Tea (Women)—E. Mary Mayo.
7:00- 9:00 Medical Examination (Women)—College Hospital.

Saturday, Sept. 19

- 8:00-10:00 Medical Examination (Men)—College Hospital,

GROUP IX

Sections 37, 38, 39, 40, 41

Tuesday, Sept. 15

- 1:00- 2:00 Convocation—Gymnasium.
- 2:00- 3:00 English Test—101 Physics Bldg.
- 3:00- 4:00 Psychological Test—101 Physics Bldg.
- 4:00- 5:00 Reading Test—101 Physics Bldg.

Wednesday, Sept. 16

- 8:00-12:00 See Adviser and classify.
- 10:00-10:30 Photograph, Sec. 40, 41—Beaumont Tower.
- 1:00- 1:30 Register—109 Ag. Hall.
- 3:00- 5:00 Physical Examination (Women)—West Wing
Gymnasium.
- 4:00- 6:00 Medical Examination (Men)—College Hospital.

Thursday, Sept. 17

- 9:00-11:00 Pay fees and complete registration.
- 1:00- 2:00 Division Convocation—122 Kedzie Chem. Lab.
- 2:00- 3:00 Dean's Hour—122 Kedzie Chem. Lab.
- 4:00- 6:00 Military Uniform—Demonstration Hall.

Friday, Sept. 18

- 9:30-10:00 Library Trip, Sec. 37.
- 10:00-10:30 Library Trip, Sec. 38, 39.
- 10:30-11:00 Library Trip, Sec. 40, 41.
- 11:00-11:30 Photograph, Sec. 37—Beaumont Tower.
- 11:30-12:00 Photograph, Sec. 38, 39—Beaumont Tower.
- 1:00- 2:00 President's Convocation—Gymnasium.
- 2:00- 3:00 Convocation (Men)—Gymnasium.
Convocation (Women)—206 Hort. Bldg.
- 3:30- 4:30 Dean Conrad's Tea (Women)—E. Mary Mayo.
- 7:00- 9:00 Medical Examination (Women)—College Hos-
pital.

GROUP X

Sections 42, 43, 44, 45, 46, 47

Tuesday, Sept. 15

- 1:00- 2:00 Convocation—Gymnasium.
- 2:00- 3:00 English Test—101 Physics Bldg.
- 3:00- 4:00 Psychological Test—101 Physics Bldg.
- 4:00- 5:00 Reading Test—101 Physics Bldg.

Wednesday, Sept. 16

- 8:00-10:00 See Adviser.
- 10:00-10:30 Library Trip, Sec. 42, 43.
- 10:30-11:00 Library Trip, Sec. 44, 45.
- 10:30-11:00 Photograph, Sec. 46, 47—Beaumont Tower.
- 11:00-11:30 Photograph, Sec. 42, 43—Beaumont Tower.
- 11:30-12:00 Photograph, Sec. 44, 45—Beaumont Tower.
- 1:30- 2:00 Register—109 Ag. Hall.
- 2:00- 2:30 Library Trip, Sec. 46, 47.
- 3:00- 5:00 Physical Examination (Women)—West Wing
Gymnasium.

Thursday, Sept. 17

- 8:00-10:00 See Adviser and classify.
- 10:00-12:00 Pay fees and complete registration.
- 1:00- 2:00 Division Convocation—122 Kedzie Chem. Lab.
- 2:00- 3:00 Dean's Hour—122 Kedzie Chem. Lab.

Friday, Sept. 18

- 8:00-10:00 Medical Examination (Men)—College Hospital.
- 10:00-12:00 Military Uniform—Demonstration Hall.
- 1:00- 2:00 President's Convocation—Gymnasium.
- 2:00- 3:00 Convocation (Men)—Gymnasium.
- Convocation (Women)—122 Kedzie Chem. Lab.
- 3:30- 4:30 Dean Conrad's Tea (Women)—W. Mary Mayo.
- 7:00- 9:00 Medical Examination (Women)—College Hos-
pital.

GROUP XI

Sections 48, 49, 50, 51

Tuesday, Sept. 15

- 1:00- 2:00 Convocation—Gymnasium.
- 2:00- 3:00 English Test—101 Home Economics Bldg.
- 3:00- 4:00 Psychological Test—101 Home Economics Bldg.
- 4:00- 5:00 Reading Test—101 Home Economics Bldg.
- 7:00- 9:00 Medical Examination (Women)—College Hospital.

Wednesday, Sept. 16

- 8:00-10:00 Physical Examination (Women), Sec. 48, 49—
West Wing Gymnasium.
- 8:00-10:00 See Adviser, Sec. 50, 51.
- 10:00-12:00 Physical Examination (Women), Sec. 50, 51—
West Wing Gymnasium.
- 10:00-11:30 See Adviser, Sec. 48, 49.
- 11:30-12:00 Library Trip, Sec. 48, 49.
- 1:00- 1:30 Library Trip, Sec. 50, 51.
- 2:00- 2:30 Register—109 Ag. Hall.
- 3:00- 3:30 Photograph, Sec. 50, 51—Beaumont Tower.
- 3:30- 4:00 Photograph, Sec. 48, 49—Beaumont Tower.
- 4:00- 6:00 See Adviser and classify.

Thursday, Sept. 17

- 8:00- 9:00 Division Convocation—206 Hort. Bldg.
- 9:00-10:00 Dean's Hour—206 Hort. Bldg.
- 11:00-12:00 Pay fees and complete registration.
- 1:00- 2:00 Pay fees and complete registration.

Friday, Sept. 18

- 1:00- 2:00 President's Convocation—Gymnasium.
- 2:00- 3:00 Convocation—122 Kedzie Chem. Lab.
- 3:30- 4:30 Dean Conrad's Tea (Women)—E. Mary Mayo.

GROUP XII

Sections 52, 53, 54

Tuesday, Sept. 15

- 1:00- 2:00 Convocation—Gymnasium.
- 2:00- 3:00 English Test—1 Liberal Arts Bldg.
- 3:00- 4:00 Psychological Test—1 Liberal Arts Bldg.
- 4:00- 5:00 Reading Test—1 Liberal Arts Bldg.

Wednesday, Sept. 16

- 8:00-12:00 See Adviser and classify.
- 9:00- 9:30 Photograph, Sec. 54—Beaumont Tower.
- 1:30- 2:00 Library Trip, Sec. 52, 53.
- 2:30- 3:30 Register—109 Ag. Hall.
- 3:30- 4:00 Library Trip, Sec. 54.
- 4:00- 4:30 Photograph, Sec. 52, 53—Beaumont Tower.
- 7:00- 9:00 Medical Examination (Women)—College Hospital.

Thursday, Sept. 17

- 8:00- 9:00 Division Convocation—206 Hort. Bldg.
- 9:00-10:00 Dean's Hour—206 Hort. Bldg.
- 1:00- 3:00 Pay fees and complete registration.

Friday, Sept. 18

- 8:00-10:00 Physical Examination (Women), Sec. 52, 53—West Wing Gymnasium.
- 10:00-12:00 Physical Examination (Women), Sec. 54—West Wing Gymnasium.
- 1:00- 2:00 President's Convocation—Gymnasium.
- 2:00- 3:00 Convocation—122 Kedzie Chem. Lab.
- 3:30- 4:30 Dean Conrad's Tea (Women)—E. Mary Mayo.

GROUP XIII

Sections 55, 56, 57

Tuesday, Sept. 15

- 1:00- 2:00 Convocation—Gymnasium.
- 2:00- 3:00 English Test—27 Forestry Bldg.
- 3:00- 4:00 Psychological Test—27 Forestry Bldg.
- 4:00- 5:00 Reading Test—27 Forestry Bldg.

Wednesday, Sept. 16

- 8:00- 9:00 See Adviser.
- 9:00- 9:30 Photograph, Sec. 55—Beaumont Tower.
- 9:30-10:00 Photograph, Sec. 56, 57—Beaumont Tower.
- 11:00-11:30 Library Trip, Sec. 56, 57.
- 1:00- 3:00 Physical Examination (Women)—West Wing
Gymnasium.
- 3:00- 3:30 Register—109 Ag. Hall.
- 3:30- 4:00 Library Trip, Sec. 55.
- 4:00- 6:00 Medical Examination (Men)—College Hospital.
- 7:00- 9:00 Medical Examination (Women)—College Hos-
pital.

Thursday, Sept. 17

- 8:00- 9:00 Division Convocation—27 Forestry Bldg.
- 9:00-10:00 Dean's Hour—27 Forestry Bldg.
- 10:00- 2:00 See Adviser and classify.
- 2:00- 4:00 Pay fees and complete registration.

Friday, Sept. 18

- 8:00-10:00 Military Uniform, Sec. 55—Demonstration Hall.
- 10:00-12:00 Military Uniform, Sec. 56, 57—Demonstration
Hall.
- 1:00- 2:00 President's Convocation—Gymnasium.
- 2:00- 3:00 Convocation (Men)—Gymnasium.
- Convocation (Women)—122 Kedzie Chem. Lab.
- 3:30- 4:30 Dean Conrad's Tea (Women)—E. Mary Mayo.

GROUP XIV

Sections 58, 59, 60, 61, 62

Tuesday, Sept. 15

- 1:00- 2:00 Convocation—Gymnasium.
2:00- 3:00 English Test, Sec. 58, 59—101 Ag. Hall.
 Sec. 60, 61, 62—206 Ag. Hall.
3:00- 4:00 Psychological Test—Sec. 58, 59—101 Ag. Hall.
 Sec. 60, 61, 62—206 Ag. Hall.
4:00- 5:00 Reading Test, Sec. 58, 59—101 Ag. Hall.
 Sec. 60, 61, 62—206 Ag. Hall.

Wednesday, Sept. 16

- 8:00-10:00 Medical Examination (Men)—College Hospital.
10:00-12:00 See Adviser.
1:00- 2:00 Physical Examination (Women)—West Wing
 Gymnasium.
2:30- 3:00 Library Trip, Sec. 58, 59.
2:30- 3:00 Photograph, Sec. 62—Beaumont Tower.
3:30- 4:00 Register—109 Ag. Hall.
4:00- 4:30 Library Trip, Sec. 60, 61.
4:30- 5:00 Library Trip, Sec. 62.
7:00- 9:00 Medical Examination (Women)—College Hos-
 pital.

Thursday, Sept. 17

- 8:00- 9:00 Division Convocation—122 Kedzie Chem. Lab.
9:00-10:00 Dean's Hour—122 Kedzie Chem. Lab.
10:00-12:00 See Adviser and classify.
1:00- 1:30 Photograph, Sec. 58, 59—Beaumont Tower.
1:30- 2:00 Photograph, Sec. 60, 61—Beaumont Tower.
3:00- 5:00 Pay fees and complete registration.

Friday, Sept. 18

- 1:00- 2:00 President's Convocation—Gymnasium.
2:00- 3:00 Convocation (Men)—Gymnasium.
 Convocation (Women)—122 Kedzie Chem. Lab.
3:30- 4:30 Dean Conrad's Tea (Women)—W. Mary Mayo.

Saturday, Sept. 19

- 8:00-10:00 Military Uniform—Demonstration Hall.

GROUP XV

Sections 63, 64, 65, 66

Tuesday, Sept. 15

- 1:00- 2:00 Convocation—Gymnasium.
- 2:00- 3:00 English Test—Botany Lecture.
- 3:00- 4:00 Psychological Test—Botany Lecture.
- 4:00- 5:00 Reading Test—Botany Lecture.

Wednesday, Sept. 16

- 8:00-10:00 See Adviser.
- 10:00-12:00 Medical Examination (Men)—College Hospital.
- 1:00- 2:00 Physical Examination (Women)—West Wing
Gymnasium.
- 2:00- 2:30 Photograph, Sec. 65, 66—Beaumont Tower.
- 3:00- 3:30 Library Trip, Sec. 65, 66.
- 4:00- 4:30 Register—109 Ag. Hall.
- 7:00- 9:00 Medical Examination (Women)—College Hos-
pital.

Thursday, Sept. 17

- 8:00- 9:00 Division Convocation—122 Kedzie Chem. Lab.
- 9:00-10:00 Dean's Hour—122 Kedzie Chem. Lab.
- 10:00- 4:00 See Adviser and classify.
- 4:00- 6:00 Pay fees and complete registration.

Friday, Sept. 18

- 10:00-10:30 Photograph, Sec. 63, 64—Beaumont Tower.
- 11:00-11:30 Library Trip, Sec. 63, 64.
- 1:00- 2:00 President's Convocation—Gymnasium.
- 2:00- 3:00 Convocation (Men)—Gymnasium.
- Convocation (Women)—122 Kedzie Chem. Lab.
- 3:30- 4:30 Dean Conrad's Tea (Women)—W. Mary Mayo.

Saturday, Sept. 19

- 10:00-12:00 Military Uniform—Demonstration Hall.

SOCIAL EVENTS

Freshman women must be in dormitories at 11 p. m., during Freshman Week.

Tuesday, Sept. 15—

Informal Coffee for freshman women, 7:30 to 8:30 p. m.
Peoples Church, under the auspices of the Y. W. C. A.

Wednesday, Sept. 16—

Freshman Women Dormitory Party, 7:30 to 9:00 p. m.
Freshman Women Counselor Hour, 8:30 to 9:30 p. m.
Counselors will call upon the women assigned to them, and women are asked to be in their rooms during the period of this interview.
Party for women transfer students, 7:30 to 9:00 p. m., under auspices of Spartan Women's League.
Place will be announced.

Thursday, Sept. 17—

Student Mixer, 8:00 to 10:45, Peoples Church, under auspices of Y. W. C. A. and Y. M. C. A.
Every new student is invited.

Friday, Sept. 18—

Dean Conrad's Tea (Women), 3:30 to 4:30 p. m., East and West Mary Mayo.
Pajama Party, Freshman Women in Dormitory (women), 9:00 to 10:00 p. m.
Student Grange Mixer, 8:00 p. m., Little Theatre, Home Economics Building. All Agricultural and Home Economics freshmen and others interested in 4-H Club work are invited.

Saturday, Sept. 19—

Hike for all freshman women, 8:30 a. m. Meet at Gymnasium and hike to the W. A. A. cabin for breakfast.
Union dance, 9:00 to 12:00 p. m., Union Ballroom, Union Building.

The College---

Rules and Regulations

REGISTRATION

1. TIME OF REGISTRATION. In the fall term of 1936, freshmen and transfer students will begin registration Tuesday, Sept. 15. Former students will register Friday and Saturday, Sept. 18 and 19, (Saturday morning only).

2. DROPPING A SUBJECT, OR CHANGES IN REGISTRATION. No changes in classification are permitted unless authorized by the students' class adviser or dean, and the Registrar. A student cannot drop a subject except upon a written recommendation of the head of the department concerned and the approval of his adviser. In case such permission is granted and the subject is dropped before the close of the first four weeks (five weeks for the first term of attendance at college) of the term, no grade will be reported; after that time a grade of "F" will be reported in the subject, except in the case of illness when the grade of "Inc." or "N" (no grade), will be recommended. Attendance in the class should be continued until the drop has been recorded by the Registrar.

3. ENROLLMENT CARDS. Students may be admitted to classes only by an enrollment card. Credit will not be granted to any student who enters a class without having been properly registered in the subject.

4. CLASS ADVISER. Each student is placed under the immediate charge of a member of the faculty who is his adviser. The student reports to him for assignment to classes, and consults with him for advice and direction in matters pertaining to college work.

5. PREREQUISITES. Two conditions, "X", or one failure, "F", in prerequisite work for any subject excludes the student from that subject. The term-end grade in any subject is the determining grade in ascertaining the eligibility of a student for advanced work.

6. PROMOTION TO HIGHER CLASS. Promotion from one class to another will be made when the total credits earned are not more than eight less than the number required to complete the year of the course in which the student is registered, except that promotion from one class to another will not be made in the spring term.

7. **CHANGE IN DIVISION.** A student changing from one division to another may not be deficient in more than 16 points and must obtain the authorization of both the dean of the division in which he has been enrolled and the dean of the division which he wishes to enter. He must procure a transcript of his credits from the Registrar to be presented to the dean of the division in which he wishes to enroll. Changes will not be permitted except at the opening of a term.

8. **LATE REGISTRATION.** Students, registering after the regular registration date are required to pay for the first day of tardiness a fee of three dollars (\$3), and an additional fee of one dollar (\$1) per day up to the limit of five dollars (\$5). Students will not ordinarily be admitted to any of the four-year courses or to any classes later than Monday of the second week of the term.

9. **ADMISSION WITH DEFICIENCY.** When a student is permitted to enter with deficiencies in required entrance subjects, such deficiencies must be made up during the first year of attendance in college. Other deficiencies must be made up before the opening of the third year of college work.

STUDIES AND CREDITS

1. **CREDITS PER TERM.** With the exception of fixed courses which may require more, any number of credits above $17\frac{1}{2}$ per term will be considered an excess. The minimum number of credits permitted is 12 and the maximum is 20, at the discretion of the dean.

2. **EXCESS CREDITS.** An adviser may enroll a student in excess credits or in reduced credits subject to the approval of the dean of the division, or a divisional committee. No student may register for extra credits in any term unless the points earned during the preceding term exceed by one-half the number of credits carried.

3. **SENIOR CREDITS FOR SPRING TERM.** Seniors whose points for winter term meet the requirements, may register in not to exceed twenty credits in the spring term.

All incompletes and conditions in necessary work are included as a part of the spring term work unless made up not later than the opening week of that term.

4. **MINIMUM CREDITS REQUIRED.** A student must spend at least one year in residence at this college and earn not fewer than fifty credits of satisfactory grade before a bachelor's degree may be granted.

5. **TO REPEAT A COURSE.** A student desiring to repeat a course in which he has already received credit may do so with the understanding that the last grade received will be the final grade, and that no additional credit will be given.

6. **VISITORS IN CLASSES.** Matriculated students are not permitted to enter classes as visitors unless authorized by the class officer and Registrar. Credit will not be granted for work taken as a visitor, either by special examination or by back registration.

GRADES

1. **CLASS GRADES.** The class work of a student will be rated as follows: "A", excellent; "B", superior; "C", average; "D", inferior; "X", condition; "F", failure; "Inc.", incomplete.

The grade of "Inc." will be given only upon the approval of the dean of the division when a student is prevented by illness from completing his work.

2. **POINTS.** In connection with the grading scheme, a system of points has been adopted. In all courses, points equal to the number of credits earned are required for graduation.

The number of points per credit for the various marks follows:

- "A"—3 points per credit
- "B"—2 points per credit
- "C"—1 point per credit
- "D"—0 points per credit
- "X"—1 negative point per credit
- "F"—1 negative point per credit.

3. **TO REMOVE "F", "X", or "Inc.",** (See under Examinations).

EXAMINATIONS

1. **ENTRANCE EXAMINATIONS.** Examinations for entrance requirements, when necessary, may be taken either during the week preceding the opening of college, or the week following the close of the college year.

2. **SPECIAL EXAMINATIONS TO REMOVE CONDITIONS OR INCOMPLETES.** Students receiving conditions, "X", have the privilege of taking a special examination in the subject, provided such examination is taken before the opening of the corresponding term of the next year in which the student is in attendance.

Students receiving incompletes, "Inc.", must complete their work within a year if in residence, or the grade becomes a failure.

Students receiving a failure, "F", and those not removing their conditions or incompletes by the above mentioned method may receive credit only by repeating the subject in class, or by a special faculty authorization for a special examination.

The fee for special examination to remove deficiencies is one dollar (\$1), payable at the Treasurer's office. Permits must first be obtained at the Registrar's office.

Subject to regulations stated, special examinations to remove conditions may be taken only during the first week of any term. Examinations to remove the grade of incomplete may be taken at any time during the year satisfactory to the instructor.

3. **EXAMINATIONS FOR ADVANCED STANDING.** Students applying for special examinations for advanced credit shall obtain the written approval of the head of the department and the dean of the division in which the work is given before applying to the Registrar for the necessary permit. Such examinations are given only during the first week of a term.

4. **SPECIAL EXAMINATION FOR THOSE NOT IN RESIDENCE.** Examinations may be given to persons not in residence, but who are regularly matriculated, upon the payment of the fee of \$2.50 per credit.

5. **EXAMINATIONS FOR SENIORS.** In their final

term, seniors are excused from examination in any subject in which a grade of "B" has been maintained throughout the term.

6. REGULAR EXAMINATIONS. Examinations are given at the close of each term in all subjects offered except for a few laboratory courses in which examination is not required.

WITHDRAWALS

1. VOLUNTARY WITHDRAWAL FROM COLLEGE. A student voluntarily withdrawing from college should first obtain from the dean of his division written permission. This he presents to the Registrar. He may then be entitled to a refund of fees under the regulations outlined in the Catalog. Women students should also obtain permission from the Dean of Women.

Students withdrawing without notification will be reported as having failed in work for that term.

In case of voluntary withdrawal from college before the close of the first eight weeks of the term, no grade will be reported. After that time the grade of incomplete, "Inc.", will be given in subjects in which the work was satisfactory, in others a grade of "F".

2. WITHDRAWALS FROM ANY CLASS. (See under Registration.)

3. REQUESTS TO WITHDRAW. A student whose work proves unsatisfactory may be warned, placed on probation, or requested to withdraw from College. If placed on probation, he is not permitted to participate in extra-curricular activities. (See under Eligibility.)

ATTENDANCE

It is expected that students will be in attendance at every class period.

All cases of excessive absences shall be promptly reported by the instructor to the student's dean.

The total number of absences of a student shall be reported by the instructor of each class at the close of each term and shall be included as a part of the report sent to parents or guardians.

The Health Service shall report to the deans concerned such students as are admitted to the hospital, also report date of release.

All field trips involving students being absent from other classes must be authorized by the dean of the division concerned, previous to the start of the trip.

RESIDENCE REQUIREMENTS FOR MEN

1. Students must room in houses approved by the housing director of Michigan State College.

2. Students will not be allowed to room in a house, except fraternity houses, where the owner or householder or duly authorized agent does not live.

3. Men and women students may not room in the same rooming house.

4. Students are expected to stay the entire term in rooms engaged for that period. Changes can be made only with the approval of the housing director of the College.

5. A householder shall not ask a student to leave his or her house without first consulting the housing director of the College.

6. No guest shall be lodged in a student's room at any time without the knowledge and consent of the householder.

7. To reserve a room, a deposit of \$5.00 shall be paid to the householder to apply on the last part of the room rent for the term.

8. Room rent shall be paid for at least one week in advance. Receipts shall be given by the householder. Any extra charges for vacation room rental must be arranged for at the beginning of the term.

9. Absolutely no intoxicating liquor and no gambling shall be allowed in approved houses.

10. No disorder will be permitted in rooms or halls at any time. Ungentlemanly conduct on the part of a student may be reported to the housing director's office.

11. Quiet hours shall be maintained after 8:30 p. m. each night except Friday and Saturday nights and after 11:00 p. m. on these nights. During these quiet hours there shall be no loud talking in rooms or halls and no use of musical instruments in a manner that may disturb other occupants of the house.

12. A student shall be held liable for any damage to his room and the furnishings in it other than that due to ordinary wear.

13. Care shall be exercised by the student to turn off lights, gas, and water when not in use.

14. Reasonable bathing facilities shall be provided for the student roomers.

Information

1. Room rents will be prepared in printed form and placed in the hands of all incoming students at the beginning of the school year.

2. It is suggested that all houses having four or more roomers be organized and a president elected the first Tuesday following the first week of a term. The president should be an upperclassman if possible and should hold office for one term.

It shall be his duty to maintain good order and good will among the house members, to report all cases of illness, and to discuss with the householder and students any maladjustments which may arise between students or between householder and students.

3. A copy of these rules shall be posted in each student's room and mailed to each new student when his credentials have been accepted.

RESIDENCE REQUIREMENTS FOR WOMEN

1. GENERAL REGULATIONS. By action of the State Board of Agriculture, governing body of the College, all undergraduate women students from out of town must be housed in college-supervised houses. Freshman women must live in dormitories. Students who are not planning to live in sorority houses should make reservations in the dormitories or consult the Dean of Women regarding other approved places of residence. Those women who are obliged to work for room and board must make special arrangements in advance at the office of the Dean of Women with regard to the homes in which they will live.

Application for room reservations should be made to the Housing Supervisor, care of the office of the Dean of Women. All dormitories are located on the campus and are open to undergraduate women. Graduate women students may apply for residence if they care to comply with undergraduate regulations. Undergraduates will be given preference in the assignment of rooms.

Every application for dormitory accommodations should be accompanied by a \$10 deposit fee. This will not apply on the room rent, but will be held as a breakage fee and will be refunded at the close of the residence period subject to the regulations in the catalog, or it may be withdrawn by the student two weeks prior to the opening of the school year, provided reservation is cancelled with the office of the Dean of Women on or before this date.

2. THOSE WORKING FOR ROOM AND BOARD. Women students who wish to earn room and board by working in private families should obtain the addresses of the approved homes from the office of the Dean of Women. Any addresses not obtained from this source are accepted subject to approval of the Housing Supervisor. Twenty-six hours of service a week is considered as equivalent to payment of room and board.

3. WOMEN UNDER A. W. S. RULES. All women students are under the Associated Women Students' code

of rules, except those residing with their own families or in the homes of relatives.

4. **LIVING WITH RELATIVES.** Women students living with relatives are under the jurisdiction of those relatives, as are those students living with their own families in Lansing or East Lansing.

5. **CONTRACTS.** By action of the State Board of Agriculture, women registering for rooms in dormitories will be expected to continue their residence in the dormitory for the college year.

Students who find it necessary to make a change of residence should apply for a permit at the office of the Dean of Women. Release from the contract will be by action of the Housing Committee.

6. **LIVING CONDITIONS.** Any unsatisfactory living conditions should be promptly referred to the office of the Dean of Women.

7. **FRESHMAN WOMEN AND SORORITY HOUSES.** No freshman woman may live in a sorority house. First-term transfer students above the rank of freshman may obtain a special permit for sorority house residence when they are ready for initiation.

HEALTH SERVICE

1. **THE ORGANIZATION.** The Michigan State College Health Service is equipped to safeguard carefully the health of the students of the college. The College Hospital with a capacity of 40 beds and a dispensary is directed by Dr. R. M. Olin, assisted by a competent staff of physicians and nurses. Student fees cover free care for 60 days in the College Hospital, and every student is entitled to unlimited advice and treatment at the dispensary, and a medical examination by appointment. A fee is charged, however, when it is necessary for the college physician to call at the student's room, the rate being two dollars for a call between 7 A. M. and 7 P. M. and three dollars for a call between 7 P. M. and 7 A. M.

Consultation with outside physicians, surgery and its

attendant expense, and outside hospital fee must be borne by the student.

Community health demands intelligent cooperation on the following points:

a. Students who are ill are not to be cared for in their lodging houses for more than 24 hours except with special permission granted by the Health Service.

b. All cases must be reported to the College Health Service within the first 24 hours of development of illness. If an outside physician is in charge, this fact should be stated.

c. The employment of outside physicians is to be discouraged because of the expense to the student and because the parents look to the College to protect the health of the students. If the student employs outside physicians, it is impossible for the College health authorities to keep track of epidemics which usually start with some simple ailments.

d. Students who have been cared for by an outside physician must report to the College Health Service when ready to return to classes.

2. HEALTH SERVICE HOURS. Although in case of emergencies the hospital is open day and night, regular hours at which students may go to the hospital for treatment are as follows: Regular days, 8:30-10:30 A. M., 2:00-4:00 P. M., Saturdays, 8:30-10:30 A. M., Sundays by appointment only.

PARTY RULES

1. SUPERVISORY COMMITTEE. The Social Committee of the faculty, composed of Dean L. C. Emmons, chairman; Dean Elisabeth Conrad, secretary; and Deans Huston, Dye and Mitchell, has general supervision over all student social functions. Fraternities, organized social clubs and other recognized social groups wishing to promote any social function should make arrangements for this privilege with Dean Conrad. This means that the chairman of the events will preregister proposed parties at the opening of

each term and that patrons will be listed two weeks prior to the date of the event.

2. TIME FOR CLOSING PARTIES. All parties during the fall and spring terms must close not later than 12:15 Friday night. Winter term dances must close at 12:30. All Saturday night dances close at 12:00. See ruling on page 18 in the Associated Women Student's Handbook.

3. PETITIONS TO THE COMMITTEE. Dances to be promoted by other groups than those noted in Section 1, or being given for profit, may be held only after the presentation of and favorable action on a petition to the committee. Such petition will receive action only when presented by an organization which is all-college in scope, and when accompanied by an estimated budget of receipts and expenses and a clear statement of the purpose for which the profits will be used.

CLOSING HOURS FOR MEETINGS, LECTURES, ETC.

The faculty requests that all committees and organizations holding Monday, Tuesday, Wednesday and Thursday evening meetings attended by students begin these meetings not later than 7:30 p. m. and close them not later than 9:00 p. m.

This request of the faculty applies to the lecture course, the concert course, basketball games, meetings called and lectures given by various scientific and departmental societies, and meetings of all honorary and social fraternities and sororities and all other societies.

RULES OF ELIGIBILITY FOR PARTICIPATION IN COLLEGE ACTIVITIES

Matters of eligibility are under the jurisdiction of a special faculty committee, whose duty it is to determine eligibility for participation in all college activities.

The following rules have been established:

1. No student who has conditions or failures in more than eight credits is eligible to participate in intercollegiate athletics.

(Note: Eligibility is based on the record of the student in the Registrar's office.)

2. No student who is deficient in more than 16 points is eligible to participate in intercollegiate athletics.

3. No student who is classified in less than 12 credits is eligible to participate in intercollegiate athletics.

4. No student who is on probation is eligible to participate in intercollegiate athletics.

5. The eligibility of a student transferring from one division to another shall be based upon his record in the first division at the time of transfer, and the complete record shall go with him until the end of the first term when all failures, conditions and points in arrears due to work not required or accepted by the new division shall be stricken from his record.

6. No student who participates in intercollegiate athletics and does not complete the work of that term shall be permitted to compete in the same sport thereafter until he shall have been in attendance one full term subsequent to his last participation.

7. No student shall participate in intercollegiate athletics until he shall have been in attendance in the college for one full collegiate year, exclusive of summer school.

8. All competition will be completed within the first nine terms in attendance after the student attains eligibility and competes in an intercollegiate contest. Competition in any one sport shall be limited to three seasons.

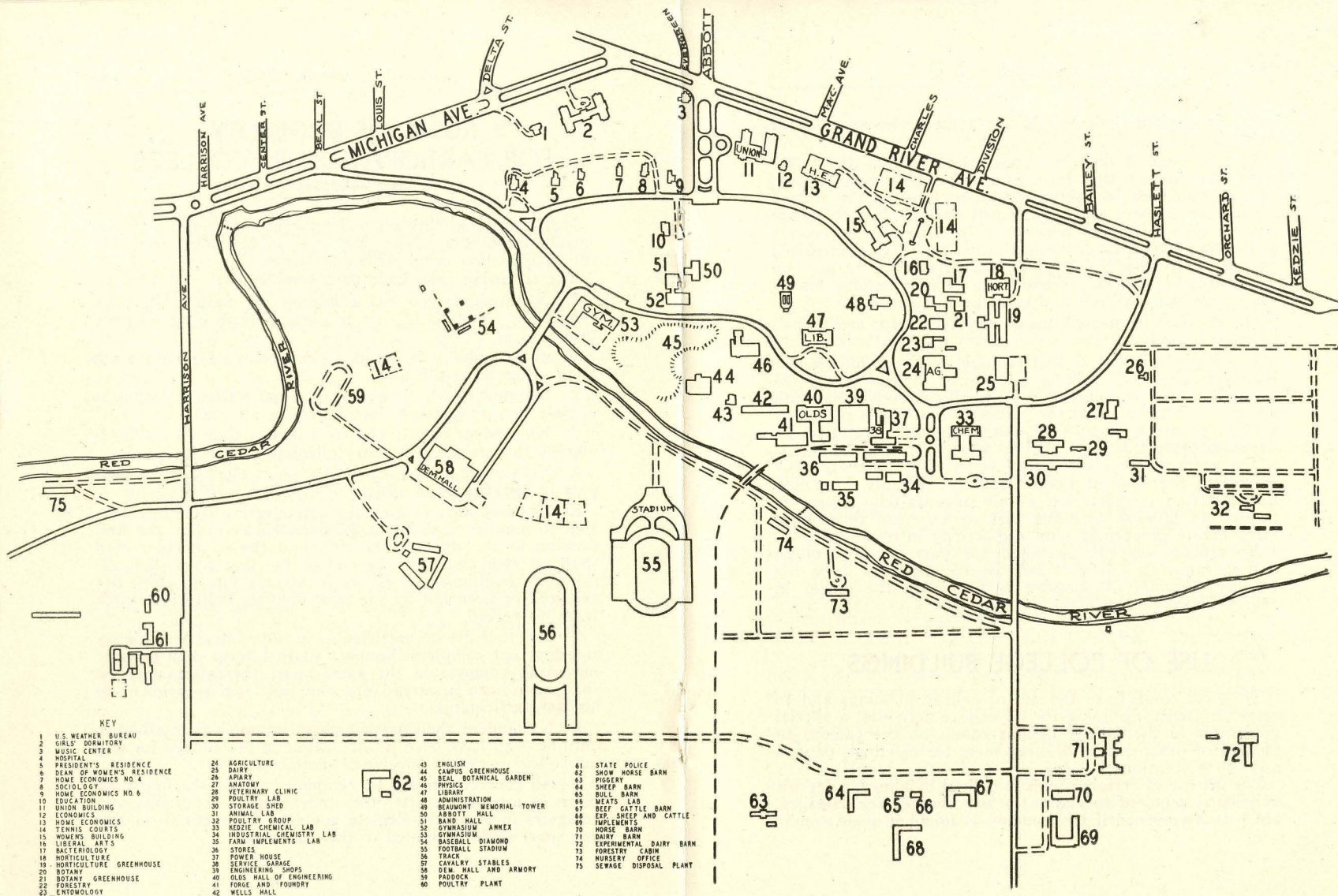

9. No student shall play in any game under an assumed name.

10. No student shall be permitted to play in any inter-collegiate contest who receives any remuneration or pay, either directly or indirectly, for his services on the college team. No student shall participate in any intercollegiate contest who is not an amateur. No person who receives any compensation from the institution for services rendered by way of regular instruction shall be allowed to play on any team; but laboratory assistants or men holding analogous positions shall not be barred by this rule.

11. A subject repeated one or more times for credit shall be counted only once.

12. Rules 1, 2, 3, 4, 5, and 11 apply to the following college activities: (1) holding a class or college office, (2) service on student publications, (3) official connection with college functions such as the Junior Hop, etc., (4) participation in dramatic or musical exhibitions and oratorical or debating contests.

The manager or chairman of every above activity shall submit to the Student Council and the Faculty Eligibility Committee, a complete list of all students who expect to participate in such activities and to ascertain their eligibility before proceeding with the activity in question.

No student may be accepted for part in any college activity until an official certificate of eligibility from the Faculty Eligibility Committee is filed with the officer in charge of the activity.

USE OF COLLEGE BUILDINGS

To avoid conflicts in the use of college buildings and to serve as a clearing house for all college activities, a special committee of the faculty assigns rooms on the campus to student or other groups desiring them for meetings, dances, and other occasions.

For the use of certain rooms in college buildings, a deposit of \$5.00 is required to guarantee any charges for damages, but this is returned if the building is found in good condi-

tion. The rooms for which fees are charged include: the Little Theatre, \$10.00; Demonstration Hall ballroom, \$20.00; Gymnasium annex, \$5.00.

Before any rooms may be used for anything but classroom routine, permission must be obtained from the office of Secretary J. A. Hannah.

TRAFFIC REGULATIONS

Speed limit on the Campus is 20 miles per hour. Parking lots located near the Chemistry Building, Woman's Building, Horticultural Building, and Abbot Hall are reserved for students.

A complete list of traffic regulations may be obtained at Police Headquarters on the Campus.

COLLEGE LOAN AND SCHOLARSHIP FUNDS

LOAN FUNDS. The College has a limited sum of money from various sources each year for loans to needy students. Due to the small amount of money available for this purpose, most of the loans are for short periods of time to tide students over some temporary emergency. In certain cases, however, loans are made to mature one year after the student leaves the institution.

PREFERENCE TO UPPERCLASSMEN. In granting loans preference is given to upperclassmen. In no case will a loan be granted to a student with an unsatisfactory scholarship record or to one who is under disciplinary action.

APPLYING FOR LOANS. Students who desire to obtain funds through a College loan should apply to Dr. Fred T. Mitchell, chairman of the faculty committee on student loans, at least two weeks before the money is needed. The office of the committee is in the Union Building, first floor.

SCHOLARSHIP FUNDS. Any student may compete for certain scholarships which the College has at its dis-

posal. Most of the awards are made on a basis of excellence in scholarship, either general or in some specific line of work. The College Catalog covers this subject completely.

MILITARY TRAINING

1. REGULAR REQUIREMENTS. Freshman and sophomore men are required to take courses in Military Science each term until all the basic courses (numbered 101 to 206, inclusive) are passed.

2. EXCUSES AND EXEMPTIONS. Freshman and sophomore men are required to take courses in Military Science each term until all basic courses (numbered 101-206, inclusive) given during that term have been completed, unless excused by the Professor of Military Science. Normally excuses will be granted by him only in the classes shown below:

- a. Aliens;
- b. Any married man with one or more children;
- c. Short course students;
- d. Those found to be physically unfit by the College Health Service Physician;
- e. Those who at the time of first registration have reached the age of 26 years;
- f. Those who are classified as Juniors, unless enrollment for Military Science has been deferred for any reason previous to the time the student received junior rating;
- g. Those having received equivalent training at the U. S. Military Academy, U. S. Naval Academy or in a senior R. O. T. C. unit;
- h. Those having received previous training in the following services on the basis indicated:
 1. Regular armed services such as the Army and Navy: One year excuse for each year service;
 2. National Guard: One term excuse for one year service;

3. C. M. T. C.: One term excuse for one camp.
One year excuse for two camps;
4. Junior R. O. T. C.: One year excuse for two
years junior R. O. T. C.

No student is eligible for the advanced course unless he has completed or has credit for the entire basic course.

Students excused under group (g) receive college credit for training indicated.

Students excused under groups (g) and (h) (4) are credited with the time indicated, as requisite for the Advanced Course.

3. BAND. Students who qualify may elect band to fulfill the military requirements for the first two years. The band tryouts will be held in Room 113, Abbot Hall, during Freshman Week from 10:00 to 12:00 on Wednesday, Thursday, Friday and Saturday; and from 2:00 to 5:00 on Wednesday, Thursday and Friday.

PHYSICAL EDUCATION

1. REQUIREMENTS FOR MEN. All Freshmen are required to take one year of physical education unless excused because of physical disability.

2. REQUIREMENTS FOR WOMEN. All women students must take two years of physical education unless excused because of physical disability.

3. EXCUSES. An excuse from Physical Education because of disability must come from the Health Service. A permit for postponement of Physical Education or Military Science for men must come from the faculty committee on Physical Education and Military Science; for women, a permit for postponement of Physical Education should be obtained from the faculty committee on Physical Education for Women.

4. SUBSTITUTION OF ACADEMIC CREDITS. If excused from Physical Education, the student must substitute academic credits in lieu of the Physical Education.

THE LIBRARY

1. **HOURS.** The Library will be open from 7:30 a. m. to 10:00 p. m. on week days and from 2:00 p. m. to 6:00 p. m. on Sundays.

2. **MAIN CIRCULATION DESK.** All books taken from this desk for home reading or for use in the main reading room should be properly charged.

Students must pay a fine of two cents a day, not including Sundays or holidays, for all books not returned to the main circulation desk two weeks from the date of borrowing. A fine of three cents a day is charged on over-due books designated for the limited circulation of one week or three days.

In case of lost books, the student borrower must pay the fine due plus the initial cost of the book to the Library. If the borrower does not adjust his delinquency to the satisfaction of the Librarian, the case is referred to the President as a violation of the state statute to protect public libraries.

3. **MAIN READING ROOM.** General reference books are placed in this room on open shelves while other books are kept for call. The reference librarian's desk is located in this room.

4. **ASSIGNED READING ROOM.** On the first floor there is an assigned reading room where books are kept containing references which various instructors assign to their students.

Students may not take books from the assigned reading room without permission from the attendant; only one book at a time may be taken for reading in the room, and the book must be returned within two hours. Books may be taken out overnight after 9:30 p. m. (Sundays after 5:30 p. m.) and must be returned before 8:00 a. m. on the following morning, with the exception of books taken out Saturday evenings, which must be returned on Sunday before 2:15 p. m. A fine of 25 cents per volume is charged for failure to return books by 8:00 a. m., or by 2:15 p. m. on Sundays. After 9:00 a. m., or 2:30 p. m. on Sundays, there is an additional fine of 10 cents per volume per day.

5. PERIODICAL ROOM. On the first floor a periodical room gives the student access to over 850 currently received periodicals. Bound sets are kept in the library stacks. Volumes from the bound periodical sets are obtainable through the main circulation desk.

6. NUMBER OF VOLUMES. The Michigan State College Library comprises over 115,000 volumes, including over 9,000 bound federal documents and more than 800 bound volumes of newspapers.



"Home" after the day's classes and starting to prepare for tomorrow's recitations.

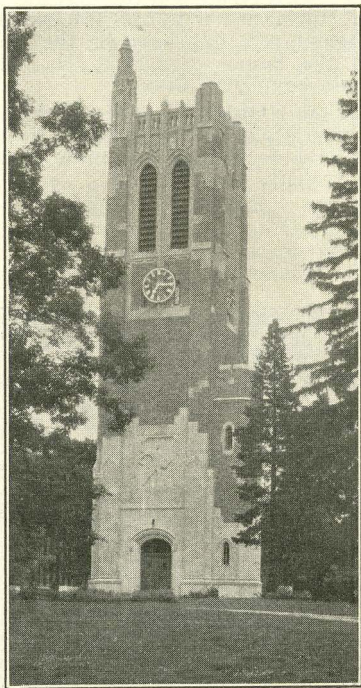

*Beaumont Tower marks the site
of the first building on the Michi-
gan State campus.*

Student Activities---

*Organizations and Their Relations
to the Student Body*

GOVERNMENT

THE STUDENT COUNCIL

The Student Council is an elective men's representative body which has jurisdiction over all student activities. The Council has the power to legislate concerning general student affairs and to investigate and make recommendations on all matters between the students and the College. In addition, the Council acts as the intermediary between the students and the faculty, bringing closer cooperation among the several groups.

The Council arranges and sponsors all student elections, controls and investigates activities of campus honoraries, and acts on all matters pertaining to the student body.

The Council, as a member of the National Student Federation of America, sends delegates to the yearly National and District Conventions and puts into practice many of the ideas of the Federation.

The Student Council for the coming year is composed of the following nine elected men: Ronald Garlock, president; Robert Rosa, vice-president; Harvey Harrington, secretary-treasurer; Lee Henrickson, senior representative; Vincent Vanderburg, senior president; Laurence Hamilton, junior representative; Howard Swartz, junior president; Gordon Publow, sophomore representative; and Clarence Dennis, sophomore president.

The ex-officio members of the Council are: Lawrence Distel, managing editor of the Michigan State News; Howard Zindel, Varsity Club representative; Lawrence Laidlaw, Interfraternity Council representative; Rachel Minges, president Panhellenic; Jane Shaw, president A. W. S.; Lawain Churchill, president S. W. L.; Lee Henrickson, president Independent Men's League; and the president of the freshman class (elected in the fall term).

Meetings are held in the Union each Tuesday. Individuals desiring a hearing or having business to present to the Council are welcome to attend the meetings on Tuesday evenings at 7:30 p. m.

LIMITATION OF ACTIVITIES

The Student Council has adopted a system, whereby any one student is limited in his participation in student activities.

Under this system, the positions, offices, and other activities that a student may hold or engage in are divided into four distinct groups, lettered for convenience: A+, A, B, and C. The positions listed under A+ pay a stipulated yearly salary to their holders. Students who hold these positions may not hold any other office on the campus.

There are four possible combinations of offices in the other three groups. An individual may hold one A and one C office; two B offices; one B and two C offices; or three C offices.

Enforcement of these regulations is in the hands of committee of the Student Council. This committee has the power to remove from office any student who has exceeded the stated number of positions possible in any combination.

The groupings are as follows:

THE A+ POSITIONS

Managing Editor, Michigan State News.
Associate Editor, Michigan State News.
Business Manager, Michigan State News.
Managing Editor, Wolverine.
Business Manager, Wolverine.

THE A POSITIONS

President, Student Council.

THE B POSITIONS

Member, Student Council.
Members of all publications staffs who are juniors.
Captains, managers, and members of all varsity athletic teams.
President, Union Board.
President, Interfraternity Council.

THE C POSITIONS

Cheerleader.

Captains, managers, and members of minor athletic teams.

Class officer, other than president.

President all honorary societies.

President, social fraternities.

Member, Union Board.

ASSOCIATED WOMEN STUDENTS

Associated Women Students is the name adopted by the women's self government organization. All women students are members and voters. The business of the association is carried on by a Council and a Judiciary Board. The Board has charge of the supervision of housing regulations and the observance of rules. It is composed of the Vice-President and one other member of the Council, together with a representative from each of five other student units. Detailed rules will be found in the A. W. S. handbook given all incoming students.

Jane Shaw is president of the organization.

LIMITATION OF ACTIVITIES

The Associated Women Students have adopted a system whereby any one woman student is limited in her participation in student activities.

Under this system, the positions, offices, and other activities that a woman student may hold or engage in, are divided into three distinct groups lettered for convenience: A, B, and C.

Any student holding an A position may not hold any other on the Campus. Possible combinations in the other two groups are: one B and one C office; or three C offices.

Enforcement of these regulations is in the hands of a committee under A. W. S. This committee has the power to remove from office any student who has exceeded the stated number of positions possible in any combination.

The groupings are as follows:

THE A POSITIONS

President, A. W. S.

THE B POSITIONS

Officers, A. W. S. Council.

President, Y. W. C. A.

President, W. A. A.

President, Panhellenic.

President, S. W. L.

President, Social Sororities.

President, Home Economics Club.

Co-ed Editor, Michigan State News.

THE C POSITIONS

Presidents of all Honorary Societies.

Members of Cabinet, S. W. L.

Board Member, W. A. A.

Board Members, Y. W. C. A.

Board Members, Home Economics Club.

Members, A. W. S. Council.

Member of Union Board.

Members of all publications staffs.

Class Officers (other than president).

FRESHMAN COUNSELORS

Freshman Counselors for women are not to be confused with Freshman Advisers. The Advisers are faculty members officially assigned by the college. The Counselors are sophomore girls assigned by a student committee and under the direction of a senior girl.

Advisers are primarily interested in the scholastic success of the student. Counselors are expected to be close personal friends ready to give help and to advise on problems which they themselves probably had to meet in their freshman year. These problems will largely involve ques-

tions of the new students' fitting into new surroundings and of being successful in the student community.

The chairman for 1936-37 is Lois Sherman. Every girl should have had a Counselor assigned before she reaches college; those who have not received the name of a sophomore girl as a Counselor should notify the chairman of the A. W. S. office in the Woman's Building.

PANHELLENIC COUNCIL

Each sorority is a member of the Panhellenic Council and sends two representatives, a junior and a senior, to the meetings which are held throughout the year at the call of the President.

Panhellenic regulates rushing during the fall term and compiles scholarship statistics on the various sororities. All matters of common interest to these groups are discussed and reviewed at the meetings. A delegate is sent each year to the annual convention of the National Panhellenic Council.

Rachel Minoes is president of the organization for 1936-37.

INTERFRATERNITY COUNCIL

All member fraternities send one delegate to the meetings of the Interfraternity Council held weekly in the Union Building. Matters of common interest are discussed and problems reviewed. Where action is needed, committees are appointed to investigate, and the Council as a whole makes all decisions pertaining to interfraternity activities.

The Interfraternity Council regulates rushing during the fall term and initiation during the winter and spring terms. A delegate is sent each year to the convention of the National Interfraternity Council.

John R. Hamann is president of the organization.

(Complete details on rushing and initiation, together with suggestions to new men, may be found on page 81.)

Service

MICHIGAN STATE UNION

Built in 1925, the Michigan State Union Memorial Building serves as a college center for students, faculty members, alumni and visitors.

Located near the entrance of the campus, the Union Memorial building is well equipped to serve the purposes for which it was erected. The facilities include several private dining rooms, a ballroom, a cafeteria, soda fountain and grill, a main dining room, a spacious lobby, a barber shop, a woman's lounge, and faculty and student clubrooms.

Various student offices are located in the east wing. Most of the college dances are held in the Union ballroom.

The Union has a desk in its lobby which has become a center of personal service for the general student body. Besides selling tobacco and class supplies, it maintains a second-hand textbook service, and is a general agency for tickets to all college functions.

The Union activities program is broad and varied. Tea dances are held two afternoons a week, and fall term mixers are usually centered in the Union. Visiting athletic teams are met by the Union committees. During Homecoming, class reunions, and big games the Union building has always been the center of activity.

Every Michigan State student automatically becomes a member of the Union upon payment of the regular college fees.

Alumni and friends of Michigan State College subscribed a large sum of money for the purpose of starting the erection of the Union building. The state of Michigan purchased bonds that provided additional monies for the construction. The Union building remained uncompleted from 1925 until the present time. The State Administrative Board in March, 1935, with the assent of the Alumni Association, took over the building in behalf of the State Board of Agriculture. The management of the building was taken over by Michigan State College Aug. 1, 1935.

Major changes in the building were immediately contemplated. The food services were placed under the direction of the Home Economics division. Offices for the Dean of Men and the alumni activities were located in the room on the first floor that was formerly the billiard room, and the building was completely redecorated and refinished. More adequate facilities in the way of lounges have been provided and a large reception room for men students has been opened.

SPARTAN WOMEN'S LEAGUE

Spartan Women's League cordially welcomes all new students to Michigan State College. The organization is open for membership to all of the women students on the campus. It strives to create a stronger bond of friendship among college women and to develop leadership by offering each member the opportunity to use her abilities.

In order to give every member a chance to participate in work that is of particular interest to her, the League is sub-divided into the following six interest groups: social, athletic, social service, dramatic, research, and art and publicity. At the first meeting of the organization in the Fall term, new members are to select the group in which they are most interested.

A party will be given for all transfer students Wednesday, Sept. 16, from 7-8 p. m. The place will be announced later. All new girls are welcome and the organization will try to be of assistance to you in any of your problems. This party will afford opportunity to meet not only the League members but also other transfer students.

Freshman girls will be given an opportunity to join the League after the Co-ed Prom in October.

General Chairman is Lawain Churchill.

WOMEN'S ATHLETIC ASSOCIATION

The Women's Athletic Association annually sponsors an athletic program that is intended to make sports available to every woman at Michigan State. Although membership is limited to those women who earn 100 or more athletic points, every woman on the campus is invited to take part in the varied sport events. Every woman is urged to take up some sport whether she has played it before or not.

The system of awards grants 100 points to each woman making the first class team, 50 points for second team members, and 25 points to those who have the required number of practices but fail to make the team. The points accumulate as the woman branches out into the various sports and the following awards are presented: For 100 points, the class numerals; 500 points, class monogram; 1,000 points, Old English "S"; and for 1,500 points, a place on the Honor Roll.

The W. A. A. activities have been divided into major and individual sports. A limitation provides that no student may carry more than two major activities per term in addition to the individual activities. The various sports have been divided as follows: Major—hockey, soccer, basketball, swimming, fencing, baseball, track, tennis, bowling, volleyball, marksmanship, archery, dancing, and golf; Individual—hiking, canoeing, roller and ice skating, and riding.

The organization now numbers more than 200 members. The officers are: Isabel Champion, president; Janet Elliott, vice-president; Marjorie Green, secretary; Katherine Harrison, treasurer.

STUDENT PUBLICATIONS

Two student publications are published during the school year at Michigan State College. They are the Michigan State News, semi-weekly newspaper, and the Wolverine, yearbook. Each of the publications is managed by a staff of students under the guidance of the faculty adviser.

The governing body of these publications is the Board

of Publications, composed of managing editors, business managers, publications' adviser, treasurer of the College, alumni secretary, president of the Student Council, and president of the Associated Women Students.

Michigan State News

Michigan State News is the official student newspaper, issued semi-weekly during the college year. Subscription to the newspaper is included in the fees paid upon registration.

The managing editor and the business manager are selected at the all-college elections during the winter term. Since 1929, a practice has been established for the defeated candidate for editorship to continue his duties on the staff as associate editor. The rest of the staff is appointed by the editor and the business manager.

The office of the publication is located on the first floor in the new unit of the Union Building. The State News is printed at the Campus Press. Tryouts for either the editorial or business staffs may be arranged by calling at the office or making an appointment with Lawrence Distel, editor, or Don O'Hara, business manager. Richard Young is the associate editor, and Ruth Halladay is the women's editor. Lloyd H. Geil, instructor in journalism, is the faculty adviser.

Wolverine

The Wolverine, yearbook, is published late in the spring term. It presents a panoramic view in stories and pictures of the important events on the campus from September to the time of publication. Including a survey of departmental activities, athletic contests, classes, and campus features, the Wolverine depicts the highlights of college life.

The yearbook staff is composed of the managing editor and the business manager, selected at the all-college elections during the winter term, and other students appointed by the staff heads, following successful tryouts. Students desiring to work on the yearbook staff should see the editor

or the business manager during the Fall term. The office is located on the first floor in the new unit of the Union Building.

David E. Christian is the editor, and Fred C. Belen, the business manager of the 1937 Wolverine. Lloyd H. Geil, instructor in journalism, is the faculty adviser.

MUSIC

Excellent facilities are provided for students interested in Music. Four year courses are offered in Public School Music and Applied Music as well as Instrumental Supervision leading to B. A. and B. M. degrees. Instruction may be obtained in piano, violin, voice, 'cello, organ, Chamber Music and all instruments of the orchestra and band.

In addition to the regular courses offered by this department there are many extra-curricular activities for both men and women students. Tryouts for these organizations are held early in the fall term, the time of the actual tryouts being announced on the various bulletin boards of the campus. This group includes the Military Band under the direction of Leonard Falcone, the Michigan State Symphony Orchestra under the direction of Michael Press, Women's Glee Club under the direction of Miss Josephine Kackley, the College Chorus and Men's Glee Club under the direction of Fred Patton, and the A Capella Choir under the direction of William Kimmel.

The Orchestra will again offer four symphony concerts this year, while the band will continue its series of open air concerts in the spring term besides appearing at athletic events throughout the year.

Further information concerning the department of Music and its activities may be obtained at the office in the Music Building situated at the entrance to the campus.

STUDENT LECTURE COURSE

Every year each student pays a blanket tax of a few cents and without additional expense may hear some of the best-informed, ablest and most interesting speakers in the United States, with an occasional eminent speaker from abroad. Speakers are chosen by a joint committee of students and faculty. The lecture course has become an important part of the educational program of the College.

The program for 1936-37 includes in the order named: Amelia Earhart, Ted Shawn and his Men Dancers, Senator Gerald P. Nye of North Dakota, Father Hubbard (The Glacier Priest), Lew Sarett (The Poet), Count R. DeRoussy De Sales (authority upon France and international affairs), Richard Halliburton (world traveler), Lowell Thomas (famous commentator and broadcaster).

Debating, Oratory, Extemporaneous Speaking, and Poetry Reading

Every year a number of men and women make places on the men's and the women's teams that represent the College in debates with nearly all of the Michigan colleges and several prominent institutions outside the state. Students interested in debate should see instructors O. J. Drake and James McMonagle, coaches of men's and women's teams respectively.

The College also participates in various oratorical and extemporaneous speaking contests. Mr. Drake is in charge of the latter and J. D. Menchhofer directs the work in oratory.

Cecil H. Nickle directs the students who participate in the state poetry reading contest.

A few of the best debaters, orators and extemporaneous speakers enter the nation-wide competition conducted by Pi Kappa Delta, national forensic society.

ATHLETICS

Students who are interested in athletics have great opportunities at Michigan State. Under the guidance of Ralph H. Young, director of athletics, this institution holds a high position in mid-western competition in intercollegiate sports, while a well-organized program of intramural athletics is available to every student.

INTERCOLLEGIATE ATHLETICS. The Athletic Department sponsors teams in all the branches of intercollegiate sport. The teams are coached by these men: football, Charles W. Bachman; basket ball, Benjamin F. VanAlstyne; baseball, John H. Kobs; track, Ralph H. Young; cross country, Lauren P. Brown; wrestling, Fendley A. Collins; swimming, Russell B. Daubert; fencing, George T. Bauer; tennis, Charles D. Ball; golf, Benjamin F. VanAlstyne; rifle, Capt. Hyatt F. Newell.

FRESHMAN ATHLETICS. Due to the intercollegiate ruling that freshmen cannot compete in varsity athletics, the first year athletes are given an opportunity to take part on freshman squads in all sports engaged in by varsity teams. Games with the varsity and with other college freshmen teams enliven the schedules of the yearling aggregations. The coaches for most of the sports are the same as for the varsity teams, exceptions are as follows: football, John H. Kobs; basket ball, Thomas H. King; baseball, Lyman L. Frimodig.

INTRAMURAL ATHLETICS. Under the supervision of Mr. Frimodig, assistant director of athletics, Michigan State pursues a well-organized intramural program. Providing sports for every student, the department offers tournaments in tennis, golf, basket ball and horseshoe; in addition, various other lines of competition are offered for class teams representing each division, and dormitory teams. Small numerals are awarded to team members.

INTER-SOCIETY ATHLETICS. Fraternities and sororities are organized into leagues or blocks of four or five members. Each society engages with the other members

of its block; then the champions of each block compete. Following this comes the competition for the finals and the consolations. Cups or other awards are made to runners-up and champions in each sport, and a large trophy is given the society claiming the most points for all-around competition in all events.

The sports offered for inter-society competition include: basket ball, indoor and outdoor baseball, tennis, bowling, indoor and outdoor track, swimming and soccer.

WOMEN'S ATHLETICS. Jointly sponsored by the women's Physical Education department and the Women's Athletic Association, a complete athletic program gives each woman student an opportunity to take part in athletic competition. No intercollegiate engagements are made, the program being limited to individual and team events. Sports offered include: hockey, golf, fencing, bowling, hiking, basket ball, swimming, soccer, tennis, track, dancing, and playground ball.



"... over for a touchdown!"

Religion

THE PEOPLES CHURCH

W. Grand River and Michigan

The Peoples Church, an interdenominational religious organization, is the community religious center for Michigan State students and the citizens of East Lansing.

The completely equipped building was erected on Grand River Avenue a few years ago at a cost of \$375,000. It includes an auditorium, a chapel, a social hall, a gymnasium, and student organization rooms.

The staff of the Peoples Church is:

Minister	Newell A. McCune, D. D.
Associate Minister (Acting)	Martin L. Fox
Director of Student Work for Men	William H. Genne
Director of Student Work for Women ..	Miss Emma C. Sater
Church Secretary	Mrs. Grace E. Lyon

Peoples Church Student Organizations

STUDENT RELIGIOUS COUNCIL (John M. Sangster, president) is the central body of the student organizations meeting in Peoples Church and is composed of the cabinet members of these organizations, together with the cabinet members of the Y. M. C. A. and Y. W. C. A.

CAMPUS GIRLS' ASSEMBLY (Virginia McBride, president) meets every Sunday noon in the Women Students' Parlor of the church, offering a program of addresses by outside speakers and student discussions.

SPARTAN FORUM is the regular class for men students and meets in the Men Students' Parlors of the church every Sunday noon. The program is varied, including talks by faculty members, outside speakers, and student discussions.

STUDENT CLUB (Dale Granger, president of the cabinet) is a social organization having its clubrooms in the church and is open to all students. Its purpose is the organizing of creative, varied, democratic and inexpensive social activities for students. A party is held every Friday evening. Membership at a nominal fee.

STUDENT CHRISTIAN UNION (Roger B. Wilcox, president) is a group of men and women students who meet each Sunday evening. A social half hour and supper provide an opportunity for getting acquainted and good fellowship followed by a meeting which includes a program of guest speakers, student discussion, worship services, and book reviews on contemporary religious thought.

Y. M. C. A. The student Y. M. C. A. sponsors many different activities, such as Freshman Camp, a student employment bureau, student-faculty friendship groups, hospital service, and an annual Religious Lecture Series. All membership meetings are held once a month, on Sunday evenings, in the Student Parlors of Peoples Church. Membership is open to all men students interested in the purposes of the organization; those interested are invited to apply to the president or director. The officers for the present year are: John A. Taylor, president; Richard W. Stow, vice-president; Harold J. Hoffmeyer, secretary; and Joseph F. Lash, treasurer. The director and adviser is William H. Genne.

THE FRESHMAN COUNCIL (William C. Atkin, chairman) is open to all freshman men for the purpose of discussing problems and subjects of interest to new students. Meetings are held each Monday evening during the first two months of fall term.

Y. W. C. A. The Y. W. C. A. has an active student organization, with offices in the Peoples Church. Membership is open to every college woman who wishes to learn how to live fully and creatively. The program is based on interest groups: social service, world fellowship, social, worship, and religious study and discussion, dramatics, and handicraft. Members may also serve on committees for

program, membership, finance, music. Membership fees, remunerative projects, and a contribution from the Community Chest, make up the budget receipts. The president for 1936-37 is Jean Ballard, who will be assisted by a Senior Cabinet of 20 girls, and a Junior Cabinet of 10, selected from Freshman girls who were especially active last year. Miss Emma Sater is the general secretary.

CHURCH OF THE RESURRECTION (Roman Catholic)

Michigan Avenue at Rumsey, Lansing

Rev. John A. Gabriels, Pastor

Sunday Masses: 7—8—9—10—11—12:30

Weekday Masses: 7:00—8:00

ST. PAUL'S (Episcopal)

220 West Ottawa, Lansing

Rev. Clarence W. Bricman

Sunday Services: Holy Communion—8:00 a. m.

Morning Prayer and Sermon—10:45 a. m.

Young People's Fellowship—6:00 p. m.

Traditions and Customs

Traditions play a large part in the student life at Michigan State. Developed over a long period of time, the traditions have become a well-loved and important factor which gives the College a richer background.

Traditions are not laws and are never regarded as such. Rather, they are time-honored customs which have become universally accepted by the student body for many years. No one is absolutely compelled to obey these traditions, yet there are very few offenders. Every student seems to feel it his personal duty to comply with the rulings and as a result the traditions have become an intangible set of rules compelled by no one, enforced by no one, yet obeyed by all.

The more important of the traditional customs follow:

1. No one smokes on the campus, except in the Union Building.
2. Everyone does his part to foster the congenial, democratic spirit of Michigan State. Whether he knows the person, a student greets each passerby on the campus.
3. All freshman men wear the traditional green "pots" at all times except Sundays. This distinguishes them as newcomers to the campus and is regarded as a privilege rather than a burden.
4. No one cuts across the lawns.
5. No one defaces College property.

EVENTS

CLASS DAY. One of the most popular underclass events is the Freshman-Sophomore Class Day. Competing in relay races, obstacle races, tug-of-war, and other track and field events, the two classes vie for superiority. The affair is under the supervision of the Student Council.

BARBECUE. After considerable rivalry during the fall term the two lower classes "bury the hatchet" at the Barbecue sponsored by the sophomore class. With an abundance of food, cider and good fellowship, the event marks the close of the hostilities for the year. A big bonfire, speeches and an all-college dance round out the program.

MAY MORNING SING. Annually sponsored by the various musical organizations, the May Morning Sing has become one of the most beautiful of Michigan State traditions. An appropriate program of musical numbers is given at the Beaumont Tower early in the morning before classes.

ANNIVERSARY DAY. During the second week in May, students and faculty join in commemorating the founding of the College. A special convocation with a suitable program is usually arranged for this occasion.

ACHIEVEMENT DAY. Early in the college year, a special convocation is called at which awards and cups for high scholarship are distributed and special recognition given to those students who have made better than a "B" average during the preceding year or years. The convocation has become an important factor in promoting scholarship and academic standards.

SENIOR SWINGOUT. The first of the numerous senior activities is the "Senior Swingout." Held late in May, the ceremonies include a line of march of the graduating seniors dressed in cap and gown. During the course of the march the seniors go under arches erected by the various classes which signify the passing of a year in college.

LANTERN NIGHT. Lantern night, in which only co-eds participate, is held late in the spring term and is one of the most popular co-ed traditions. Lantern Night symbolizes the transferring of duties from the upper classes to the next class in line.

Lanterns are carried by all senior women and by representatives of the other classes. The passing of the lantern to the class next in rank makes a picturesque finale after

the installation of the new A. W. S. officers, and the calling of the Mortar Board members for the coming year. In 1937 the Panhellenic officers will be installed at the same time.

WATER CARNIVAL. The annual Water Carnival staged on the Red Cedar river near Farm Lane bridge is sponsored by the senior class. This event, held during the last week of college in the spring, consists of a program including a parade of floats, specialty acts, and contests. The Water Carnival is of two days' duration.

SENIOR PLAY. As a climax to the dramatic work of the year, the Senior class annually sponsors an out-of-door production presented in the Forest of Arden during the final week of the spring term. Although members of other classes are cast for some parts, the prominent senior thespians are usually selected for the leading roles.

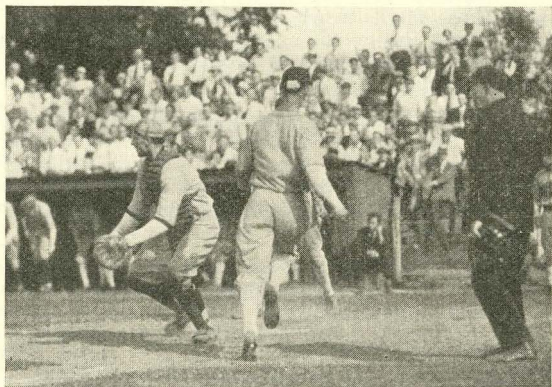

Baseball is "the" spring sport at State.

Fraternalism---

Honorary and Social Organizations

HONORARIES

Scholastic

ALPHA PSI, national honorary veterinary fraternity, limits its membership to students who have excelled in work in the veterinary sciences.

ALPHA ZETA, national agricultural honorary, limits its membership to junior and senior men who rank in the upper two-fifths of their class. The organization promotes high scholarship and acts as sponsor for several activities each year.

BETA ALPHA SIGMA, local honorary landscape architecture, floriculture, and allied arts fraternity, has as its purpose the promotion of scholastic attainment and advancement in appreciation and knowledge of landscape architecture and the allied arts.

LA COFRADIA, local Spanish honorary, limits its membership to students who excel in using the Spanish language.

MORTAR AND BALL, an honorary Coast Artillery fraternity, has as its purpose the better preparation of advanced artillery cadets for the R. O. T. C. camps through cooperation with the military department.

MU PHI EPSILON, national honorary music fraternity, limits its membership to junior and senior women studying music who rank in the upper fourth of their class. It has as its purpose the advancement of music through cooperation with national and civic musical organizations.

OMICRON NU, national home economics fraternity, limits its membership to junior and senior women of high academic rating in home economics.

PHI KAPPA PHI, national scholastic honorary, restricts its membership to those students who for their entire college career have the highest averages regardless of the line of work they take up.

PHI LAMBDA TAU, local engineering honorary, limits its membership to junior and senior engineering students who have attained a high scholastic average.

PHI ALPHA XI, a national floriculture honorary, has as its purpose the promotion of high scholarship, the fostering of good fellowship among its members, and the establishment of cordial relations among students, educators, and professional florists.

PHI SIGMA, is a national honorary fraternity for graduate students in the biological sciences.

SIGMA ALPHA BETA, local honorary bacteriological fraternity, has as its purpose the encouragement of higher scholastic attainment in the field of bacteriology.

SIGMA PI SIGMA, national honorary Physics society, limits its membership to students who have excelled in work in Physics, and has as its purpose the promotion of scholastic attainment and the advancement of Physics.

SIGMA XI, national honorary science fraternity, extends membership to exceptional students in the sciences.

TAU BETA PI, national honorary engineering fraternity, limits its membership to students who have earned scholastic distinction in the engineering division. It was established at Michigan State in 1892.

TAU SIGMA, local honorary art and science fraternity, awards membership to those students who maintain a high average during the first three years of work at Michigan State.

XI SIGMA PI, national honorary forestry fraternity, draws membership from those showing scholastic proficiency in that course.

Non-scholastic

ALPHA PHI OMEGA, is a national service fraternity whose by-word is "Service," to the college and student body. It is the college program of the Boy Scouts of

America and limits membership to those who are or have been Boy Scouts.

ALPHA EPSILON MU, national musical fraternity, selects as its members men who have been active in the interests of the college band, glee club or orchestra.

THE BAND CLUB, local honorary organization, is open to outstanding members of the Michigan State Military band. Sophomores and juniors are eligible for membership.

BLUE KEY, is a national service honorary fraternity which has as its creed the welcoming of visitors to the campus, the planning of pep meetings, and other activities of a similar nature. Men who are outstanding in extra-curricular activities are selected at the beginning of their junior year in college.

EXCALIBUR, local senior men's honorary, has as its members men who have given leadership during their undergraduate days at M. S. C. New members are tapped at important all-college convocations.

GREEN SPLASH, the co-ed honorary swimming club, annually picks as its members girls who have fulfilled certain requirements, both in scholarship and in swimming. Various activities round out the program for the year.

PI KAPPA DELTA, national forensic honorary, limits its membership to students who have made enviable records in debating and oratory.

"S" CLUB, a local honorary in women's athletics, includes those girls in the Women's Athletic Association who have accumulated 1,000 athletic honor points during their college careers.

PORPOISE, national men's swimming honorary, has as its creed the promotion of swimming. The club sponsors various activities during the college year.

SCABBARD AND BLADE, national honorary military fraternity, has as its creed the promotion of interest in

R. O. T. C. affairs. The membership is limited to outstanding advanced military students.

SIGMA DELTA PSI, national honorary athletic fraternity, is open to any man who can successfully meet certain specified requirements in athletics.

SIGMA EPSILON, local honorary business administration fraternity, limits its membership to students in that division. The organization promotes interest in business administration.

MORTAR BOARD, a national senior honorary for women, limits its membership to those who have taken a prominent part in extra-curricular activities and who have demonstrated leadership. Members are selected from the junior class at a college convocation.

THETA ALPHA PHI, national dramatics society, limits its membership to students who do outstanding dramatic work on the campus. The Michigan State chapter sponsors several plays each year.

TOWER GUARD is a local honorary for sophomore girls selected at the end of their freshman year. Members act as counselors of freshman girls during the following year.

VARSITY CLUB, a local honorary, selects its members annually from the ranks of the major sport letter winners in their junior year.

PROFESSIONAL

ALPHA CHI SIGMA, national in scope, is neither a social fraternity nor an honorary, but a professional society; the fact that many of its chapters maintain houses as well as its high scholastic requirements for membership gives it qualities of both. Besides being open only to men majoring in chemistry, the society stipulates that the character of the men be carefully considered. The local chapter is

composed entirely of upper classmen, graduate students, and faculty members. The chapter maintains a house at 406 M. A. C.

SIGMA ALPHA IOTA, professional music fraternity for women, has as requirements for membership high scholarship and capable performance in music. Its aim is to promote high standards of productive musical work among women of colleges, universities, and conservatories.

FRATERNITIES

Name	Address	Phone
*Alpha Chi Sigma (N).....	406 M. A. C. Ave.....	3578
Alpha Epsilon Pi		
Jewish (N).....	404 Michigan Ave.....	20435
Alpha Gamma Rho (N)....	335 E. Grand River.....	53292
Beta Kappa (N).....	729 E. Grand River.....	3008
Delphic (L).....	453 Abbott Road.....	52143
Delta Chi (N).....	101 Woodmere	52807
Delta Sigma Phi (N).....	E. Gd. R., City Limits....	21364
Eclectic (L).....	451 Evergreen	53264
Farm House (N).....	912 Burcham Drive	21060
Hermian (L).....	224 W. Michigan	52744
Hesperian (L).....	Harrison, W. G. River....	3812
Lambda Chi Alpha (N)....	128 Haslett St.....	22133
Phi Chi Alpha (L).....	323 Ann St.....	3402
Phi Delta Theta (N).....	W. Gd. River, Cowley....	53463
Phi Kappa Tau (N).....	223 Delta St.....	52282
Pi Kappa Phi (N).....	803 E. Grand River	52695
Sigma Alpha Epsilon (N)...	131 Bogue St.....	3767
Sigma Nu (N).....	444 Abbott Road	22318
Theta Kappa Nu (N).....	334 W. Michigan	22367

These 17 men's social organizations on the campus, some national and some local in nature, play an important part in the life of the college. They maintain houses in which members and, occasionally, pledges live.

*denotes professional fraternity.

(L) denotes local fraternity.

(N) denotes national fraternity.

Fraternities recruit their members by selecting them from the student body. It is not ethical for a student to indicate his desire to join a particular fraternity. Invitation to join originates with the organization. Each fraternity considers many men for membership. They learn all they can about each one and very carefully select the ones who seem best suited to their own group. These few are extended bids, and the student then accepts or refuses the invitation.

The better fraternities are extremely careful in their work of rushing (becoming acquainted with prospective members). A student who is boastful, vulgar, uncouth, or overbearing is at once dropped from the list of prospects. Good students, men with strong moral convictions, and true gentlemen are the men who command the attention of the fraternities.

A fraternity's first impression of a freshman is very important. Make this first impression lasting by being alert, pleasant and natural.

When the rushing period opens, with the start of college in the fall, you may be rushed or you may be overlooked. In either case, keep cool. The decision to pledge membership to a fraternity is an important step, one which deserves mature deliberation, and the freshman who escapes the necessity of making this decision is not altogether unfortunate. If you are overlooked in the early rushing, you will probably have another opportunity, even if not until your sophomore year.

To be a "misfit" in a fraternity is certainly a misfortune. The choice of a fraternity is a serious matter and must be faced squarely in a serious manner.

Don't be misled. When the time comes for you to make a choice of fraternities, be wise, look at things squarely and from all sides. Don't join a group because you feel obliged to, or because you find yourself in a "sweat-box" and are afraid to refuse. Keep your head at all times and remember that there never was a time limit on pledging and there never will be.

REGULATIONS

Pledging rules, as laid down by the Interfraternity Council, should be observed faithfully by all freshmen and other students. These, as taken from the Council Constitution, follow:

Article IX—Pledging

Section 1. A student is not deemed pledged to a fraternity until all the formalities specified in this article have been complied with.

Section 2. The pledging of a student to a fraternity shall be formally accomplished as follows: Upon invitation of a fraternity to become one of its members, a Rushee shall be required to fill out a Pledge Card supplied by the Council. The signing of this card by the Rushee is accepted conclusively as his consent to pledgeship. The Pledge Card shall also be signed by the President of the fraternity concerned, his signature being formal acknowledgment that a bid to membership has been extended and accepted. The card shall then be presented to the office of the Dean of Men, endorsed by him and the Secretary of Interfraternity Council, and shall act as conclusive proof of the pledgeship only after being filled in and endorsed as indicated.

Section 3. The relationship between pledge and fraternity shall be considered as probationary, from the standpoint of both pledge and the fraternity. However, no student's name may be dropped from the pledge roll of any fraternity until the written notification has been sent to the secretary of the Council and the written notice of its acceptance has been received by the fraternity from whose pledge roll the name is to be taken.

Section 4. No student whose name has been dropped from the pledge roll of any fraternity may be pledged to any other fraternity, without the written consent of the releasing fraternity, until six months have elapsed since his release.

Section 5. No student may be pledged to any fraternity until seven days have elapsed since the official opening of classes.

Section 6. A student who is on trial or probation may not be pledged to a fraternity, until such time as he may have a regular status.

Section 7. For the purposes of observing study hours houses must release rushees not later than 10 p. m. during rushing period.

Section 8. In order that the office of the Dean of Men may determine the extent of rushing activities, the Rushing Chairman must submit to that office the names of rushees entertained each day during Rushing Week.

SORORITIES

Name	Address	Phone
Alpha Chi Omega (N).....	548 M. A. C. Ave.....	3265
Alpha Gamma Delta (N)...	139 Bailey St.....	24653
Alpha Omicron Pi (N).....	235 Ann	28046
Alpha Phi (N).....	327 Hillcrest	22641
Alpha Xi Delta (N).....	148 W. Grand River.....	25566
Chi Omega (N).....	239 Oakhill Ave.....	52174
Delta Alpha (L).....	104 Albert	52380
Kappa Alpha Theta (N)...	526 Sunset Lane	22440
Kappa Delta (N).....	231 Valley Ct.....	24453
Kappa Kappa Gamma (N)..	601 M. A. C. Ave.....	3581
Sigma Kappa (N).....	445 Abbott Road	23142
Zeta Tau Alpha (N).....	428 Evergreen	52109

Each of these 12 sororities entertains during rushing season approximately 100 freshman women. Of this number, only 10 to 30 are invited to membership. However, Pan-hellenic, the governing body of all social sororities, wishes that the friendly relations established during this season may continue throughout the college career.

All groups are worthy of membership, and the rushee is urged to make her selection independently. Her choice of a group should be on the basis of congeniality; that is, the

(L) denotes local sorority.

(N) denotes national sorority.

rushee should select the sorority in which she, as a member, would be most happy. She should remember, in making her choice, that the associations formed in that organization are for a period of four years or more, and therefore are of the utmost importance. Nothing is more tragic than a misfit.

During the period of silence, as explained in the rules, the rushee must cooperate in having no communications whatsoever with active sorority members.

It is considered beneath the standards of both the local and the national Panhellenic for any woman to speak disparagingly of any group or individual. A member of one organization who so forgets herself as to criticize any member of another group, or the group as a whole, discredits herself in the eyes of all prospective, as well as active, members.

The cost of joining a sorority is an important point to investigate carefully. Specific expense lists of the various sororities may be obtained at the Panhellenic Office in the Peoples Church, and young women who are accepting rushing invitations should inform themselves carefully on matters of expense in fairness to themselves and to the sororities.

Simple afternoon dress will be appropriate for all rushing parties except the formal party. This will be indicated on the invitation.

If an invited guest is unavoidably detained, she should not hesitate to telephone about her arriving at the rushing party somewhat after the appointed hour.

For the last three informal parties, the rushee should accept the invitations of those groups in which she is most interested. However, the acceptance of the invitation for the last party DOES NOT indicate her choice; nor does this invitation indicate the sorority's choice of rushees.

Rushing Rules

Rushing rules are printed in full by Panhellenic and may be obtained, by anyone interested, in the Panhellenic Office in the Peoples Church.

RUSHING CALENDAR FOR 1936

Sunday, Sept. 20—Open Tea. Any freshman girl is welcome at any sorority house—3:00-5:30.

Tuesday, Sept. 22—Informal Dance—7:00-8:45.

Thursday, Sept. 24—Open House—7:00-8:45.

Saturday, Sept. 26—Luncheon—12:00-2:00.

Monday, Sept. 28—Buffet Supper—5:30-7:00.

Wednesday, Sept. 30—Informal Dance—7:00-8:45.

Friday, Oct. 2—Formal Dinner—Preference Party—6:00-8:45.

Silence period begins Friday, Oct. 2, at 9:00 p. m., and ends Monday, Oct. 5, at noon.

Rushes will receive their preference slips by noon Saturday, Oct. 3. They must be returned to the Panhellenic Office between 8:00 and 10:00 a. m., Monday, Oct. 5.

Rushes will receive their formal invitations by 3:00 o'clock Monday, Oct. 5.

Rushes will appear for pledging at the sorority houses at 7:00 o'clock Monday evening.

INDEPENDENT MEN'S LEAGUE

The Independent Men's League is a newly organized student activity at Michigan State College. It was planned and executed in the school year 1935-36, by the combined efforts of the Dean of Men and a group of non-fraternity students. These men realized a need for organized and concerted activity in extra-curricular programs for the unaffiliated men students of the college. A constitution was drawn up and accepted. The organization has been recognized by the Student Council, and the League Chairman has been given a seat on that Council as an ex-officio member.

The objectives of the League as written into the Constitution are: (a) to sponsor an extensive intra-mural program for Independents; (b) to promote inexpensive enter-

tainment of varied kinds; (c) to promote wider and deeper interest in campus problems and activities, and (d) sponsor scholastic activity and improvement.

VOCATIONAL AND CULTURAL CLUBS

ART CLUB, founded by students and members of the Art Department, has as its purpose the furtherance of thought along artistic lines.

AMERICAN CHEMICAL SOCIETY, a national organization, devotes time to the promotion of interest in work in that field.

AMERICAN INSTITUTE OF ELECTRICAL ENGINEERS is open to both professors and students in electrical engineering.

AMERICAN MANAGEMENT ASSOCIATION is an organization which has as its purpose the sponsorship of meetings at which problems of industry are discussed. The club is a junior chapter of the national association.

AMERICAN SOCIETY OF CHEMICAL ENGINEERS is an organization for Chemical Engineering students, and has as its purpose promotion of interest and knowledge in this field.

AMERICAN SOCIETY OF CIVIL ENGINEERS limits its membership to junior and senior students in that field. Members of the campus group are eligible upon graduation to join the senior chapter.

AMERICAN SOCIETY OF MECHANICAL ENGINEERS, a junior branch, is an organization to which all student junior and senior mechanical engineers are eligible.

AMERICAN VETERINARY MEDICAL ASSOCIATION, a student chapter, limits its membership to veterinary students.

BEEKEEPERS' SEMINAR is composed of students especially interested in this field. Regular meetings are held at which major problems are considered.

BLOCK AND BRIDLE is an organization open to all students interested in animal husbandry. Interesting meetings are held at regular intervals.

BOTANICAL SEMINAR is a group of students and faculty members who devote their time to study and research in botany.

COSMOPOLITAN CLUB is an organization of foreign students which aids in the orientation program for foreign students.

DAIRY CLUB is an organization for students who are specializing in dairy production or manufacturing. Questions of dairy interest are discussed.

FORESTRY CLUB is a group composed of forestry students. Projects of interest are discussed at regular meetings and various social activities are sponsored annually.

GEOGANGUE is composed of Geography and Geology students. Its purpose is to weld geology students closer together and it publishes its own annual, "The Geode."

4-H CLUB for continuance of this type of club work into college. The club aims to further activity of the farmer and it also assists with the farm radio program and Future Farmer Week.

HOME ECONOMICS CLUB, affiliated with the Michigan and National Home Economics associations, is open to all women enrolled in the home economics division.

HORTICULTURE CLUB is open to all students who are either majoring or planning to major in horticulture.

MATHEMATICS CLUB, is open to students taking higher mathematics. The group does tutoring and works for the promotion of interest in mathematics.

MICHIGAN STATE COLLEGE PRESS CLUB, a new organization to further interest in journalistic activities on the campus, takes the place of Pi Delta Epsilon, which disbanded in the spring term of 1933. Besides sponsoring a series of lectures on journalism, the club has established a press service for high school papers in the state.

NATIONAL SOCIETY OF PERSHING RIFLES, an honorary organization for basic military students. They have a national publication and have regular drills.

OFFICERS CLUB, is an organization of the students who are taking advanced military science. The group annually sponsors the military ball, smokers, and other social functions for military men.

ORCHESIS, a branch of the national dancing organization, has as its purpose the promotion of interest in artistic dancing. Membership is limited to women of advanced talent.

SEVEN ARTS CLUB, recently founded, furthers the cultural side of campus life by sponsoring several artistic movements.

SIGMA RHO TAU is a national organization devoted to giving engineering students an opportunity to develop their speaking possibilities. Cognizant of the fact that very few chances are given the undergraduate engineer to speak to an audience, this group fosters speaking tournaments under the direction of a member of the speech department.

ZOLOG, is an organization to promote interest in zoology and conservation.

MEN'S GLEE CLUB, is an organization for men interested in singing. This club appears at college functions and sponsors concerts. A key is given for two year's service.

MICHIGAN STATE COLLEGE STUDENT ASS'N, is a club to discuss and stimulate student thought on social and economic events.

State Songs

ALMA MATER

Close beside the winding Cedar's
Sloping banks of green,
Spreads thy campus, Alma Mater,
Fairest ever seen.

Chorus

Swell the chorus; let it echo
Over hill and vale;
Hail to thee, our loving mother,
M. S. C. all hail.

First of all thy race, fond mother,
Thus we greet thee now,
While with loving hands the laurel
Twine we o'er thy brow.



Canoeing is a favorite spring diversion for State students.

FIGHT SONG

On the banks of the Red Cedar
Is a college known to all;
Their specialty is winning,
And those Spartans play footfall.
Spartan teams are never beaten,—
All through the games they fight,—
Fight for the only colors,
Green and white.

Chorus

Smash right through that line of blue,
Watch the points keep growing,
Spartan teams are bound to win,
They're fighting with a vim,
RAH! RAH! RAH!
See their line is weakening,
We're going to win this game,
Fight! Fight! Rah! team, fight!
Victory for M. S. C.

M. S. C. SHADOWS

M. S. C., we love thy shadows
When twilight silence falls,
Flushing deep and softly pailing
Our ivy covered halls.
Beneath the pines we'll gather
To give our hearts to thee,
Sing our love for Alma Mater
And thy praises, M. S. C.
When from the scenes we wander
And twilight shadows fade,
Our mem'ry still will linger
Where light and shadows played;
In the ev'ning oft we'll gather
And turn our thoughts to thee,
Sing our love for Alma Mater
And thy praises, M. S. C.

Index

	Page
Activities, Limitation of	57
Administrative Officers	9
Advisers, Class	14
Advisers, Freshman	14
Athletics	67
Attendance System	38
Associated Women Students	58
Board of Publications	63
Calendar	8
Church of the Resurrection	71
Closing Hours	44
College Buildings, Use of	48
Credits	35
Cut System	38
Deans and Officers, List of	9
Debating and Oratory	66
Dropping a Subject	34
Eligibility Rules	45
Examinations	37
Fraternities, Honorary	76
Fraternities	80
Freshman Advisers	14
Freshman, Counselors	59
Freshman, Directions	13
Freshman, Programs	17
Freshman, Social Events	32
Freshman Week	11
Grades	36
Group Programs, Freshman	17
Health Service	42
Honoraries	76
Independent Men's League	85
Inter-Fraternity Council	60
Late Registration	35
Library	52
Limitation of Activities	57
Loan Funds, Student	49

	Page
Michigan State News	64
Michigan State Union	61
Military Training	50
Music	65
Panhellenic Council	60
Party Rules	43
Peoples Church	69
Physical Education, Requirements	51
Points, Honor	36
Publications	63
Registration	34
Regulations, Fraternity	82
Regulations, Sorority	84
Regulations, Traffic	49
Religion	69
Residence Requirements, Men	39
Residence Requirements, Women	41
Rushing Calendar, Sororities	85
Scholarships	49
Songs	89
Sororities	83
Sororities, Regulations	84
Spartan Women's League	62
St. Paul's Episcopal Church	71
Student Council	56
Student Government	56
Student Lecture Course	66
Studies and Credits	35
Traditional Customs	72
Traditional Events	72
Traffic Regulations	49
Transfer Students, Directions	16
Union	61
Visitors in Class	36
Vocational and Cultural Clubs	86
Withdrawals	38
Wolverine	64
Women's Athletic Association	63
Y. M. C. A.	70
Y. W. C. A.	70

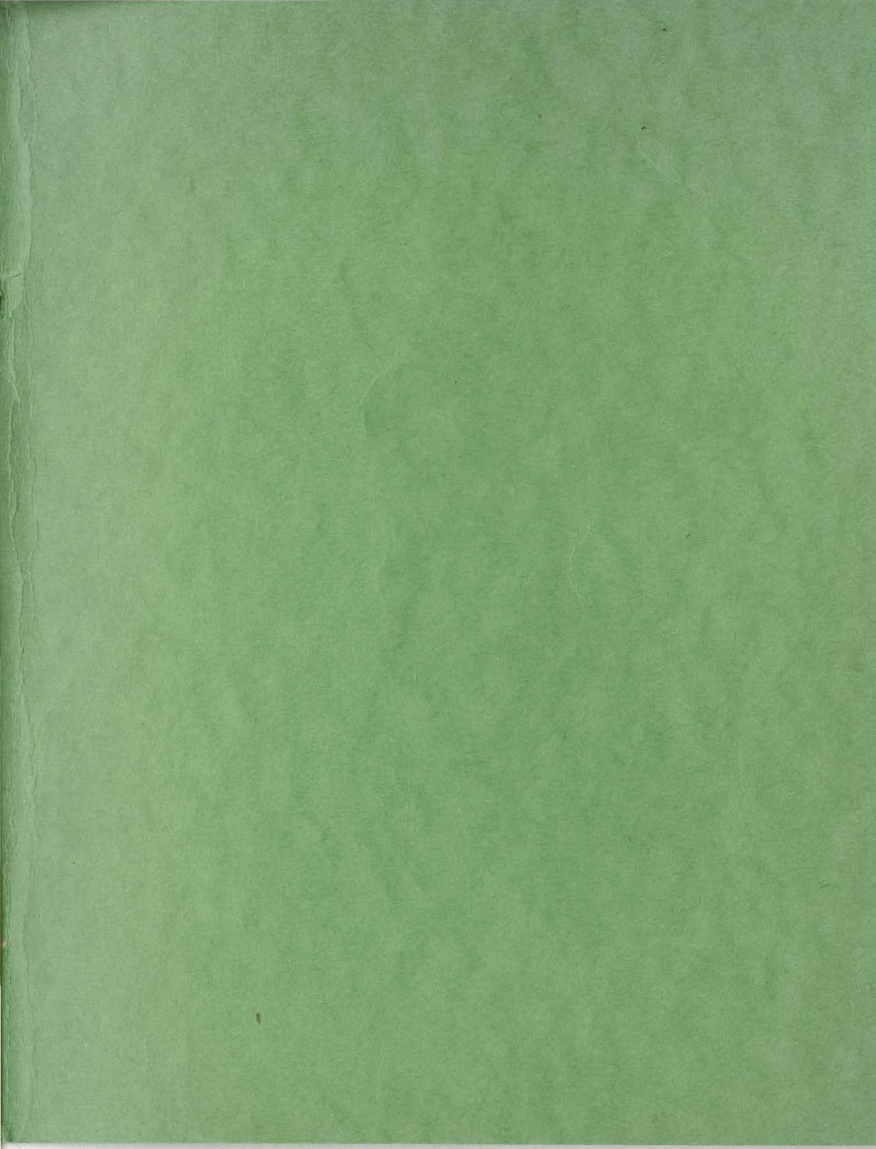

Acc # 345