

Department of Residence Life. Records.
Married and Veterans Housing, 1946, n.d.

FOLDER 8
BOX 2513
COLLECTION 4A 7.2

TEMPORARY HOUSING - QUONSETS

Michigan State College - East Lansing, Michigan.

Type of Housing	No. of Units	Cost per Unit in Place	Sq. Ft. per Unit	Services Provided	Rental per Month	Sanitary Facilities	Source	Self Liquidating (years)	Federal Aid Type.
Quonset Huts	52	\$ 5000.00	960	Water Electricity Steam Furniture	\$15.00	Sanitary Units	Stran Steel Div., Great Lakes Steel Corp'n.	yes 5 years	Owned
Dining Hall (Quonset Construction)	1	\$50,000.00	11,200	"		"		yes 5 years	Owned

Typical Quonset Hut Layout
Scale -- 1" = 10'

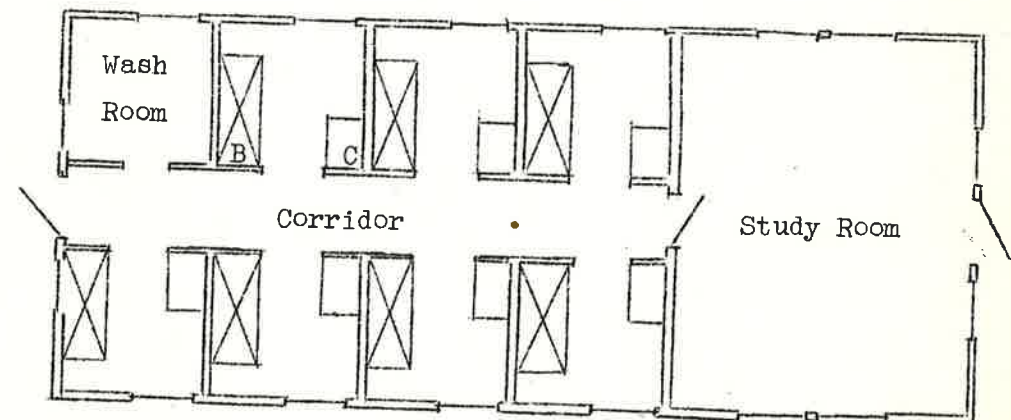

MARRIED VETERAN STUDENTS APTS.

Michigan State College - East Lansing, Michigan.

Federal Aid) Yes.....
Type Grant) No ..X..

Total Bldg.) Estimate. \$887,912.00
Cost) Contract. Fixed Fee?

No. of Buildings	No. of Apts. ea. Bldg.	No. Bedrooms each Apt.	Living Room size	Sq. Ft. per Apt.	Bldg. cost per Apt.	Bldg. cost per Cu. Ft.	Furn. cost per Apt.	Services Provided	Rental per Month
6	5 with 16 1 with 24	20 with 2 84 with 1	12'x15'	46 @ 525 ---- 38 @ 375 ---- 20 @ 660 ----	\$5533.00 \$3952.00 \$6956.00	\$.89	Unknown	Furniture Heat Light Water	Unknown

Note: Above figures do not include Utility Connections.

Typical 2-Bed Room Apartment.
Scale--1" = 10'

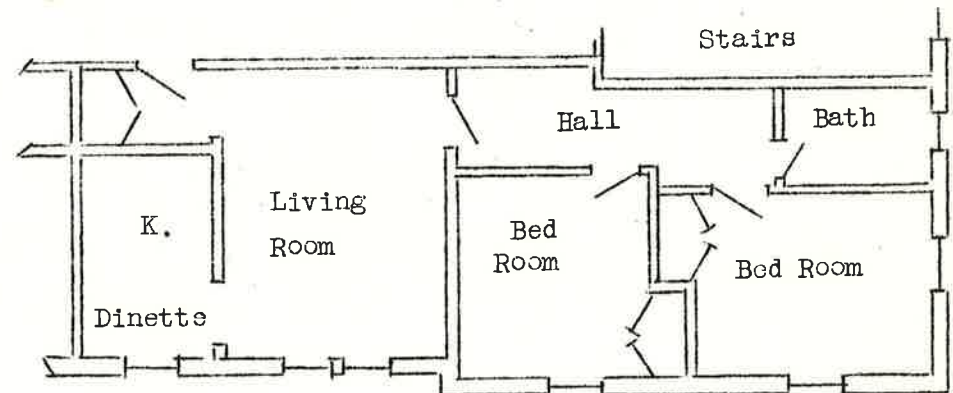

TEMPORARY HOUSING - TRAILERS

Michigan State College - East Lansing, Michigan.

Type of Housing	No. of Units	Cost per Unit in Place	Sq. Ft. per Unit	Services Provided	Rental per Month	Sanitary Facilities	Source	Self liquidating (years)	Federal Aid Type.
<u>Trailers</u>									
Standard	200	\$ 350.00	160	Electricity *Oil Furniture	\$18.00 to \$32.00		FPHA & FSA	Yes 5 years	Lease
Expansible	200	\$ 350.00	323	Electricity *Oil Furniture	\$18.00 to \$32.00		FPHA & FSA	Yes 5 years	Lease
<u>Service Buildings</u>	15	\$4500.00	784	Electricity Water Steam		Sanitary Units	Contract Built		Owned

*Oil is obtained by tenant as required by cash and carry method from centrally located stations.

Typical Service Building
Scale -- 1" = 10'

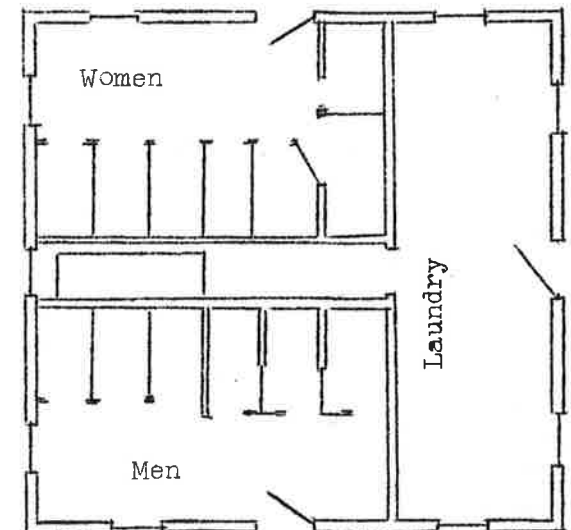

DORMITORIES

Michigan State College - East Lansing, Michigan.

Federal Aid) Yes.....
Type Grant) No ..X...

Total Bldg. Cost Incl. Utility Connections
Estimate.
Contract. \$999,000.00 (1940)

No. of Buildings	No. Bedrooms per unit	Capacity ea. room.	Room Size	Cost per Student Inc. Util.	Cost per cu. ft. Inc. Util.	Cost of furn. per rm., incl. dens, parlors, etc.(but not kitchens, din- ing rms., etc.)	Services Provided	Rental, per student per Month
6	440	2	12'x15'	\$1135.00	\$ 0.51*	\$ 150.00	Maid Heat Light Water Furniture Gas	\$ 18.50

Note: Unit cost based on 1940 figures. New dormitories are costing nearer \$.94 per cu. ft.

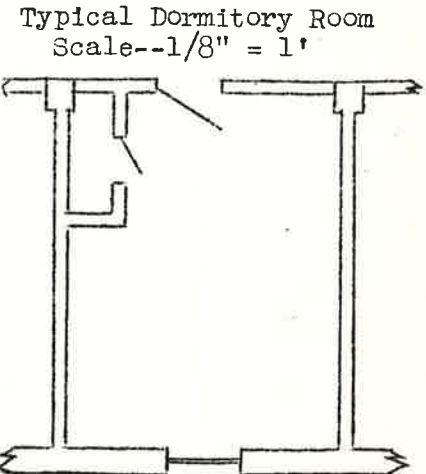

Michigan State College Trailers

South Harrison Road

East Lansing, Michigan

July 25, 1946

SUBJECT: Children Playing in the Street

TO: Occupants of M.S.C. Trailers - Especially Parents

Vehicular traffic in and out of the Trailers is heavy and will continue to be heavy until completion of the project. The speed limit, as posted at entrance of Trailers, is 10 Miles Per Hour. This speed is not maintained by all vehicles. The greatest offenders are trucks and automobiles driven by people living outside the Trailers. However, many of our Trailer occupants, even parents, do not observe the 10 Miles Per Hour limit.

At present we have 90 children in the Trailers, most of whom are less than 4 years of age, and therefore, not cognizant of the danger of playing in or near the roadway.

Enclosed play yards, with sand boxes, have been constructed in each section throughout the entire area. These were constructed primarily for children of pre-school age; to keep them close to home and away from the danger always present when small children play near a heavily travelled road. It is true there is no shade in many of the play yards. It is also true that there is no shade in or near the roadway.

We have had no accidents involving children, but each and every family should be ever alert to the dangers involved in driving through the area or permitting their children to play near the roadway.

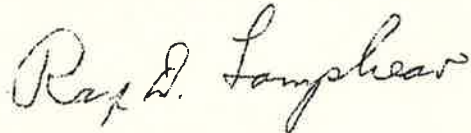

Ray D. Lamphear
Manager

RDL/mt j

MICHIGAN STATE COLLEGE .

MARRIED HOUSING

November 4, 1946

To: Occupants of Faculty Housing

Subject: Rubbish Collection

In order to facilitate the collection of rubbish and garbage throughout the campus which, of course, includes the Faculty Housing Area, the following change in procedure is being announced, effective Thursday A.M. November 7.

1. The garbage and rubbish can should be placed on the sidewalk in front of each house by 8 A.M. on Tuesday, Thursday and Saturday of each week.

2. Rubbish that will not go in the can should be placed in some other container, such as a cardboard box, basket etc., to prevent it from being blown about and cluttering up the areas.

3. All empty containers should be taken from the sidewalk and placed at the rear of each house by 12 noon of the day of collection.

This method will also prevent the possibility of the collector taking some item that has been placed temporarily at the back door.

Thank you for your cooperation,

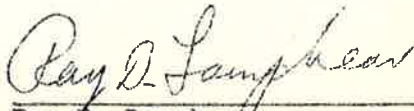
Ray D. Lamphear

Manager, Married Housing